THE ALCOR

1948

(Reserved for Gloria Mungo) (only)

Hello Honey Bunch,

I just don't know where to start we have had so very much fun to-gether. Remember how we met and started going around together - I just guess we will always go around together, at least I hope so. Remember when the "Bulls" caught us twice in a row - That was fun but was we scared stiff. And dear ole Carl, I remember you were so bored that you took off with Bobby, leaving me holding the bag. Remember dear ole Rizzo and how we used to come to your house at nite and just fuss and fuss. Those were the good ole days. Remember the nite we got blessed out for coming in at 11:30. Honey, we have had so very much fun together that I can't name even a third of them. (Can't write). I hope we can have much more fun together, but I know we can as long as you don't hang up on me every day. Laying all jokes aside you are a fine looking gal. You are sweet, cute, nice, and mean. Be good just for me, I know you will without me having to tell you.

Love ya Lots,
Gloria
Mungo.

Alice Nivens
H.R. 106

Alice you r wun cute gal
I lik you lots Biddo.
You r nifty fine.
Raesh

Good luck always
to a swell and cute gal.
Alice, I think loads of you.
May you always
be a success.
Luck, love n' everything,
Grald.

Alice, I think you
are a darling gal, and
I really have enjoyed
knowing you for the
past nine years, here
hoping our friendship
will continue many
more nine years.
Love,
Juanita
Leach

Good Luck
and the best of
wishes to a swell girl,
I'll always remember
"Good ole Summer School"

Luff ya,
Bobbie Ann

Best of luck to a fine
and swell gal. You
deserve the best
Luv ya
Betty Marshall

Best of luck
and success always
to a cute and a
swell girl.
Worth Wilson
'41

Best of luck and success always
Always
Jo Ann Jones

Best of luck and success always
to a swell girl.
Please don't forget
Lucille Ward

Alice –
You're so fine but I'll just skip over that cause you should already know it! Just stay as you are and it'll be great! Remember me and all the good times!
Love ya,
Doris Jean

Best of luck always. You're a cute girl who likes to dance with me.
Betty Ruth
(Fair)

Alice
you are a sweet and good girl. Luck to you from a know-how
Jim McCallum

Alice –
You are a cute & sweet gal and I hope you have all the luck in the world. I hope we can stay as good friends as we are in the future.
Becky Costanzo

THE ACORN 1948

Best of luck to a real sweet and darling girl. I love ya!
Jerrie Long

Lots of luck and everything to you, Alice. You're right pretty! Love, Elva Lenaucha

Best of Luck, Success and Happiness to a cute gal with a cute clothes. Love you!
Jerrie Long

THE ACORN 1948

Published by the Senior Class

of

HARDING HIGH SCHOOL

Charlotte, North Carolina

VOLUME XIII

Betty Jean Troutman
Editor

Claude Young
Business Manager

Peggy Swafford
Assistant Editor

Miss Katherine Hinson
Adviser

Dearest Alice!!! Another year has passed and I still haven't got you as my girl, but life is lifeless that [illegible] of yours ok!!! is enough to keep me, but really you are swell in every way that's the truth I love you a great deal hope to see you around some time kid. Best of everything
With Love
Wallace

You yellow thing you ——.

Lots of Luck to a cute and Sweet Girl
Always Remember!
Jerry Thompson

FOREWORD

For the 1948 Senior Class, school days at Harding are over in a sense. But in another, they are not. The familiar scenes of noisy halls, silent classrooms, students working, and students playing will remain with us. This edition of the Acorn *will be the means of keeping them alive. As a "keepsake" we record things we want to take with us. May the colorful memories pictured within this album never fade.*

Best of everything to a very cute girl and I mean it
Love ya!
Virginia Hudson

Best of everything & may I look like with you in advance
Love you,
Francie

DEDICATION

To the best looking girl in my Biology class. All the best, and I mean it
Rudy

We, the Senior Class of 1948, who have profited by her sound judgment as a class adviser, by her constant fairness as a teacher, and by her lively enthusiasm in all class activities, dedicate our yearbook, The 1948 Acorn, *to* Mrs. Lois Roach.

ADMINISTRATION

Mr. James R. Hawkins
Principal

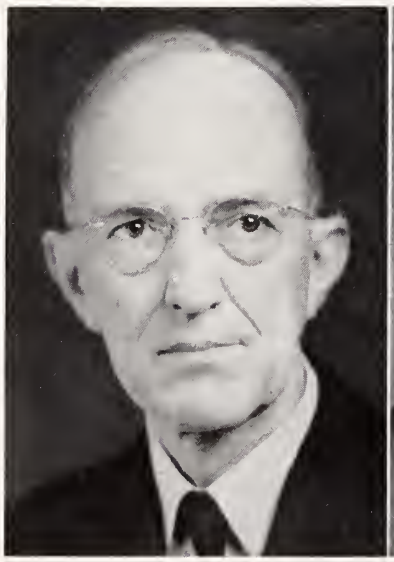

Mr. Harry P. Harding
Superintendent

Dr. E. H. Garinger
Associate Superintendent

Mrs. Mary Sawyer
Secretary
and Dean of Girls

Carr

FACULTY

First row:

Miss Alice Batten
Duke University, A.B.

Mr. Floyd L. Bumgardner
Davidson College, B.S.

Miss Mary Louise Butler
East Carolina Teachers' College, A.B.

Miss Emily Carr
W. C. U. N. C., B.S.

Second row:

Mrs. Eugenia Christman
Greensboro College, A.B.

Mr. Oliver Cook
Elon College, University of Michigan, A.B.

Miss Rachel Cordle
W. C. U. N. C., A.B.; U. N. C., A.M.

Miss Gertrude Coward
W. C. U. N. C., A.B. Library Science

Third row:

Mr. Dean B. Davis
Illinois State Teachers' College
Industrial Arts

Miss Elizabeth Elliott
Queens College, A.B.

Mr. E. P. Faulkner
Wake Forest College, B.S.

Miss Geraldine Fletcher
Duke University, A.B.

FACULTY

First row:

Miss Mary S. Fore
Winthrop College, A.B.
Columbia University, A.M.

Mr. David A. Harris
Wake Forest College, B.S.

Miss Edna Hartness
Duke University, M.A.
Erskine College, U. N. C., A.B.

Mrs. Marilyn C. Hendrix
Winthrop College, B.S.

Second row:

Miss Katherine Hinson
East Carolina Teachers' College
A.B., M.A.

Miss Gertrude Hire
Guilford College, A.B.; U. N. C., M.A.

Mr. Stephen Houser
Appalachian State Teachers' College, B.S.

Miss Dorothy Hubbard
W. C. U. N. C., B.S. Commercial

Third row:

Miss Vivian Johnson
Appalachian State Teachers' College, B.S.

Miss Dacia Lewis
W. C. U. N. C., A.B.

Miss Dorothy Lide
Coker College, A.B.

Mrs. Myrtis J. Mackey
Coker College, A.B.

FACULTY

First row:

Miss Mary MacKorell
Randolph Macon, A.B.

Miss Cornelia Nixon
Queens College, A.B.

Miss Morella Polk
Winthrop College, A.B.
Duke University, M.A.

Mrs. Vivian Rhodes
W. C. U. N. C., A.B.

Second row:

Mrs. Lois Roach
Kentucky State Teachers' College,
Bowling Green College, A.B.

Miss Sallie Sandifer
Winthrop College, A.B., M.A.

Mr. John Scott
California State, B.S.
University of Pittsburgh

Mrs. Willie S. Shore
W. C. U. N. C., B.P., A.B.

Third row:

Mrs. Lettie Smith
Catawba College, B.S. Commercial

Mrs. Anabel Wheat
Meredith College, A.B.
W. C. U. N. C.

Miss Ruth Yelvington
Meredith College, A.B.

Miss Flora Watson
Winthrop College, A.B.

DATES TO REMEMBER

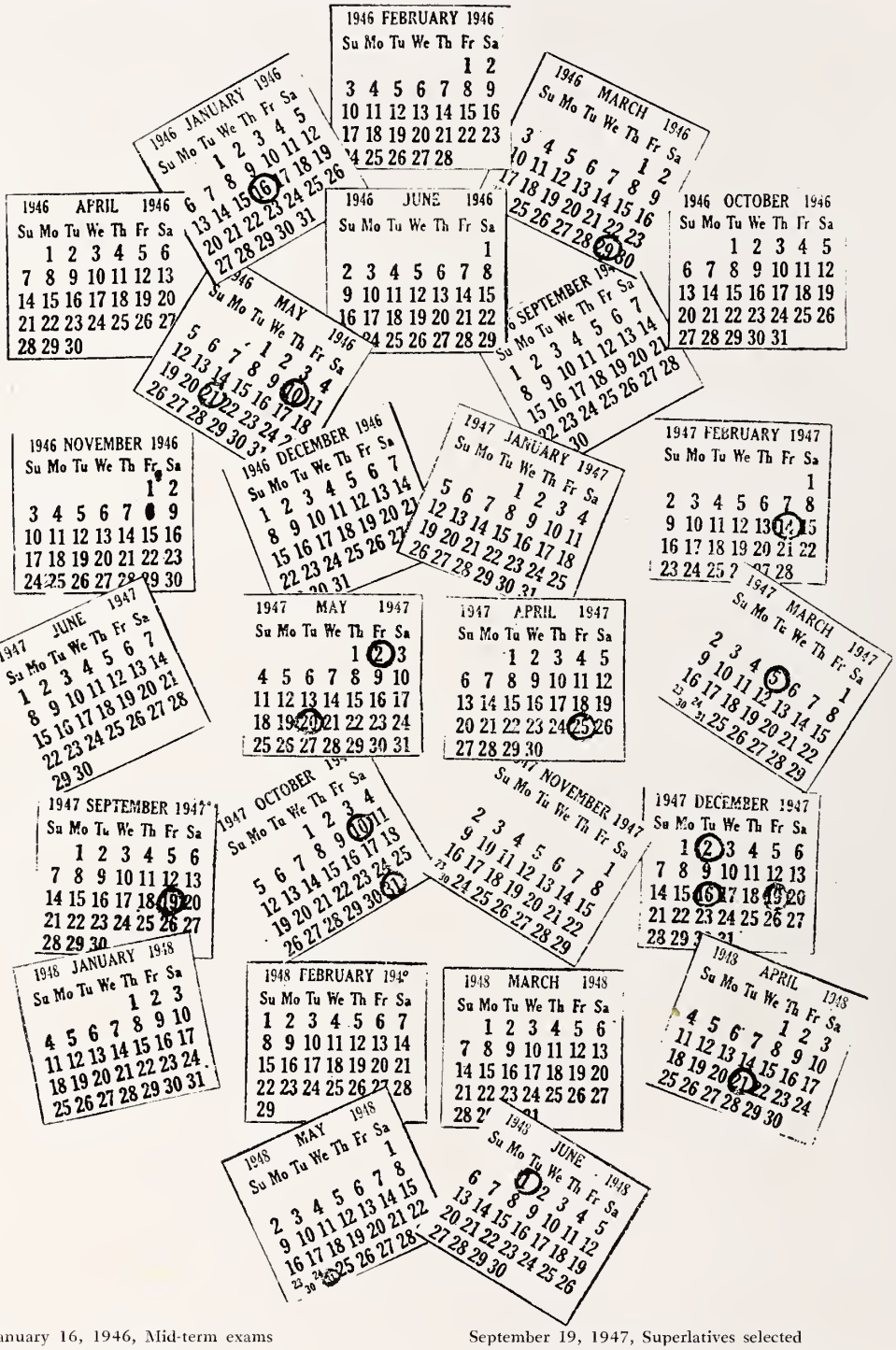

January 16, 1946, Mid-term exams
March 29, 1946, Spring Formal
May 10, 1946, May Day
May 21, 1946, Honor Society tapping
February 14, 1947, Valentine Formal
March 5, 1947, Junior Marshals selected
April 25, 1947, Western District Meeting at Harding
May 2, 1947, The Junior-Senior
May 20, 1947, Honor-Awards Day
September 19, 1947, Superlatives selected
October 10, 1947, Central-Harding football game
October 31, 1947, Football Homecoming
December 2, 1947, Basketball season opens
December 16, 1947, Christmas Dance
December 19, 1947, Themes due
April 21, 1948, State Contest; Senior Play
May 31, 1948, Class Day
June 1, 1948, Graduation

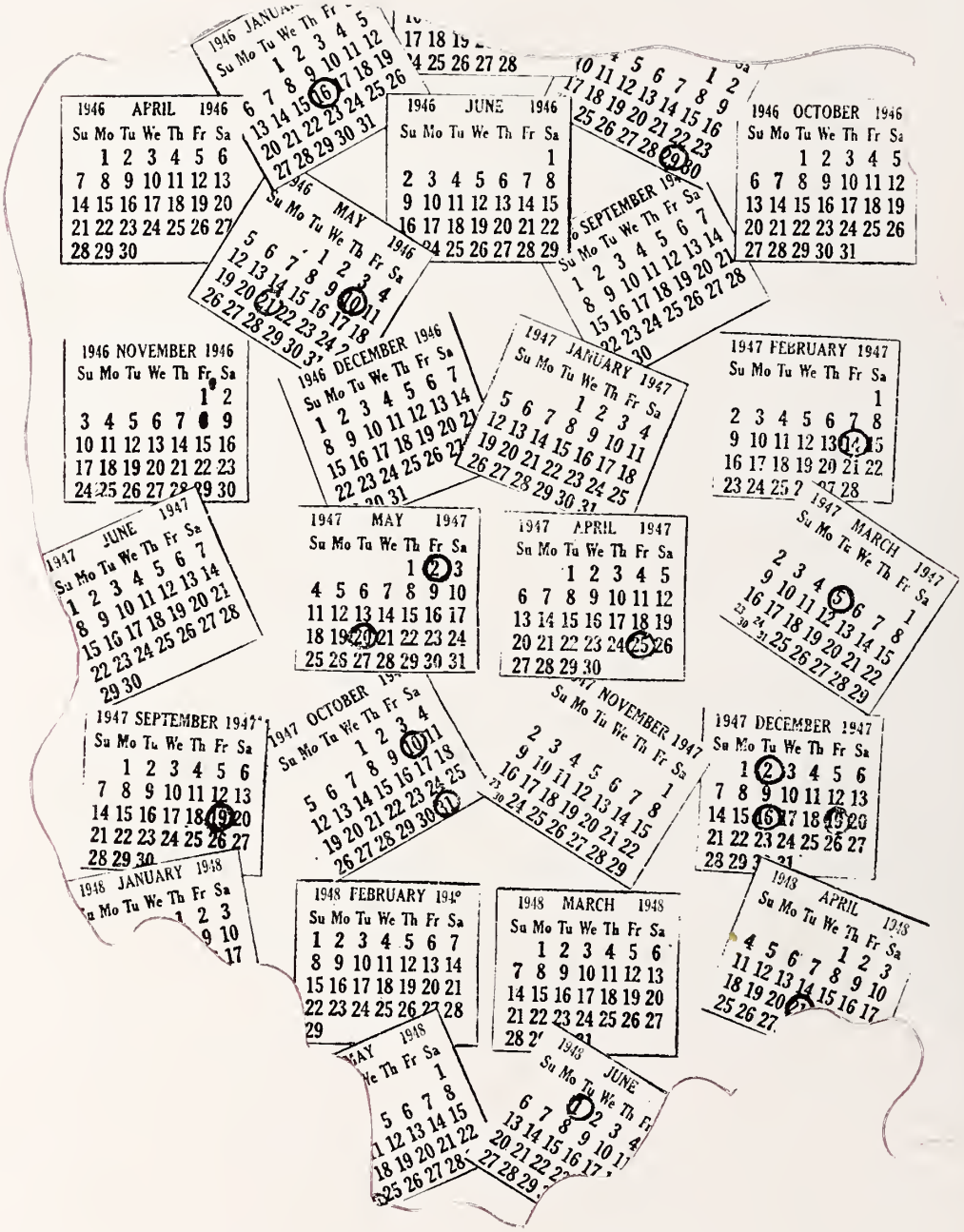

CLASSES

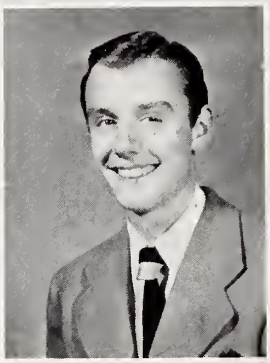

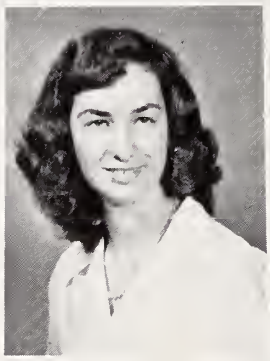

CLASS DAY OFFICERS

Claude Young ..... *Lawyer*
Sara Rudisill ..... *Historian*
Neal Alexander ..... *Prophet*
Enid Grady ..... *Poet*
Margaret Crook ..... *Valedictorian*
Patsy Reid ..... *Salutatorian*
Anne Bowles and Marvin Boone ..... *Mascots*

"Duke" "Jon"

SENIOR CLASS OFFICERS

First Semester:

James Dukes ..... *President*

Peggy Swafford ..... *Vice-President*

Donald Hendrix ..... *Secretary*

Herman Brown ..... *Treasurer*

Second Semester:

Betty Jean Troutman ..... *President*

Ross Sweet ..... *Vice-President*

Barry Ranson ..... *Secretary*

Jean Poole ..... *Treasurer*

SENIORS

Jeannie Yvonne Albers
Katherine Alexander

Neal Alexander
Fredonia Allen

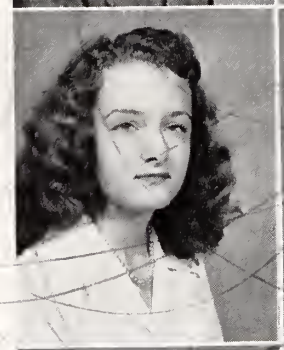
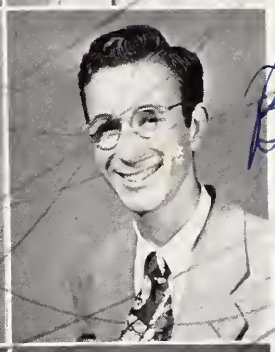

Georgia Barbee
Brighte Hilton Barefoot

Frankie Jean Beam
Thelma Beaty

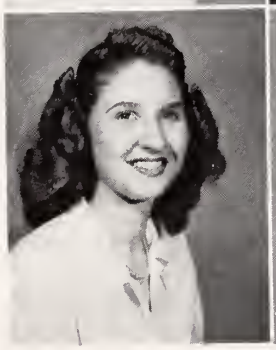
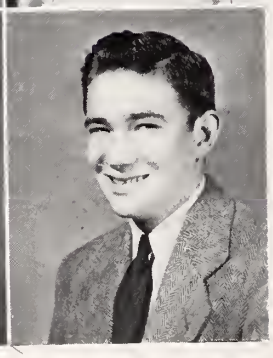

Ruberta Marilee Belliveau
Robert Gilmore Blackmon

SENIORS

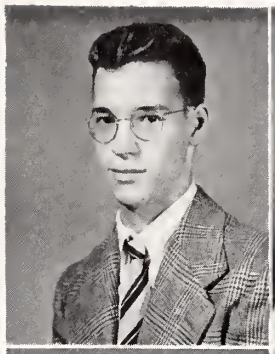

Bobby Reid Blackwelder

Wilda Blair

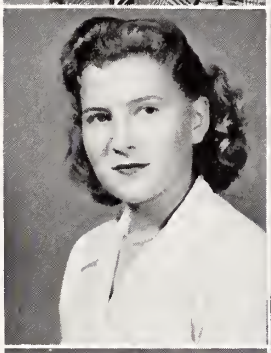

Betty Jean Brown

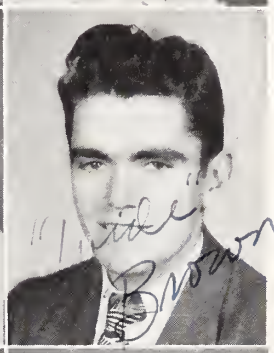

Herman Otto Brown

Joanne Burn

Virginia Canup

Louise Cobb

Amaryllis Colson

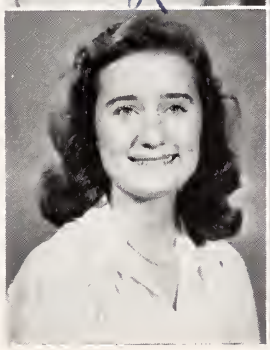

Beth Coursey

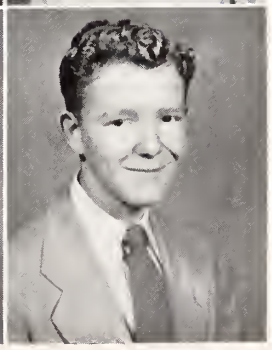

William Crabtree

SENIORS

Margaret Crook
Joy Culpepper

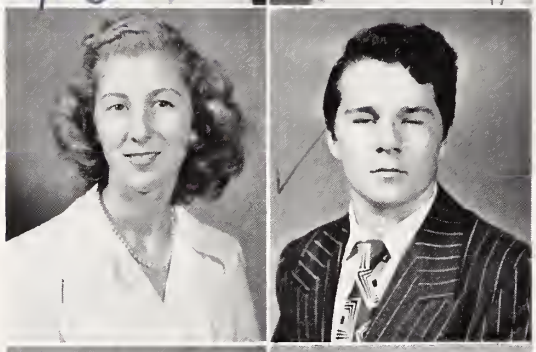

Virginia Daniel
Aubrey Deal

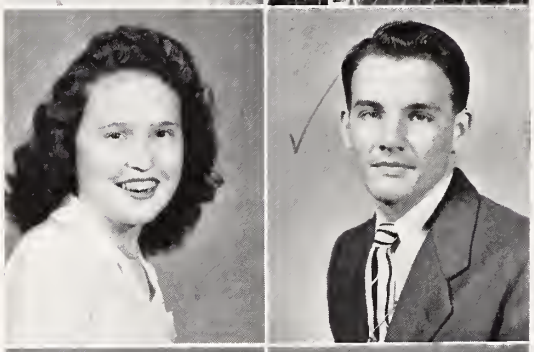

Bobbie Jean Deason
James Allen Dukes

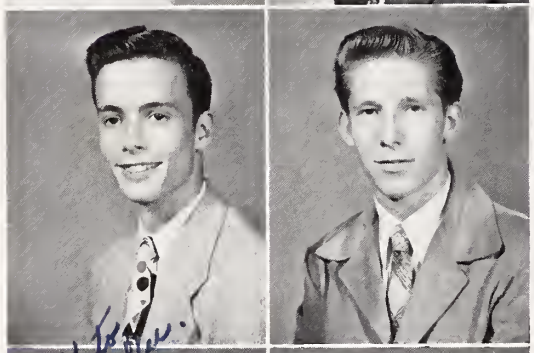

William Richard Durham
Henry Lee Dutton

Faye Ellen Earnhardt
Nancy Emma Efird

SENIORS

Kathryn Ann Elrod
William Ervin

Betty Glyn Faggart
Dorothy Fisher

Edward Luther Fitts
Jackie Gardner

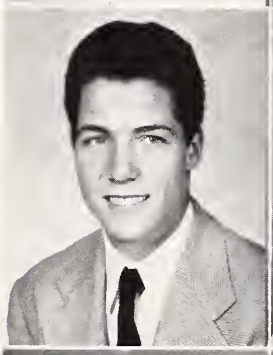

Nancy Gardner
Ted Odell Gillis

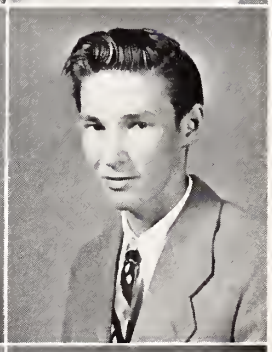

Barbara Ann Glover
Bobby Godley

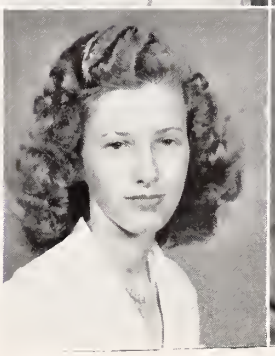

SENIORS

Merry Goan
Enid Long Grady

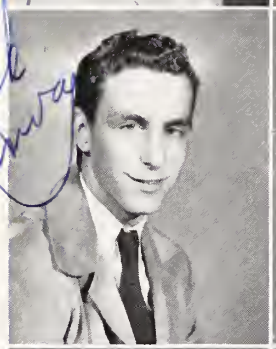

Mack Greenway
Marilyn Gunnells

Doris Hailey
Lottie Haney

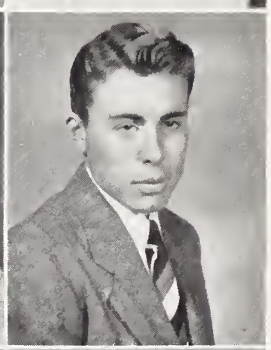

Gwendolyn Harris
John Kenneth Hartsell

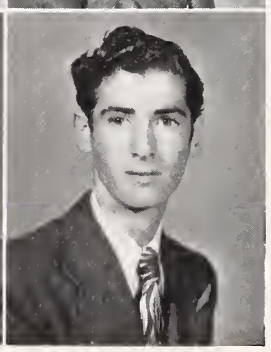

Howard Vernon Hasty
Phillip Helms

Donald Hendrix

SENIORS

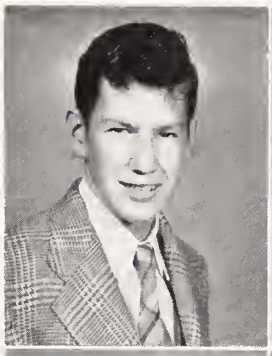

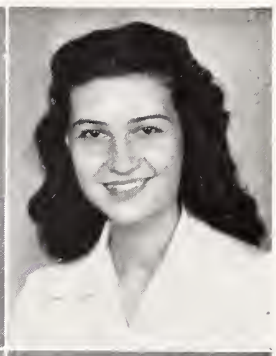

Donald Hendrix
Betty Hilton

Best of Luck Tommy Hipp!

Tommy Hipp
Ralph Alexander James

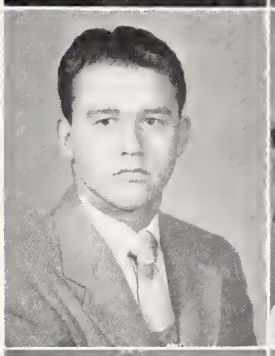

Robert Franklin James
Phyllis Jean Jarrett

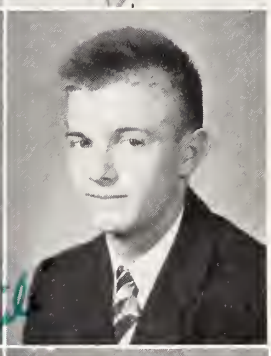

Ethel Bernice Jerman
Robert James Jones

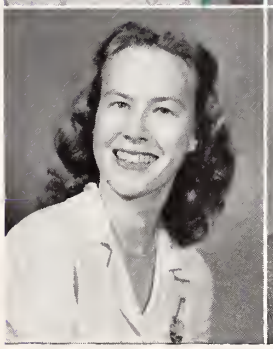

Mary Lee Kennedy
Charles Landis

SENIORS

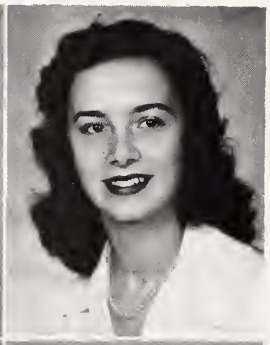

Jane Langston
Nancy Lewis

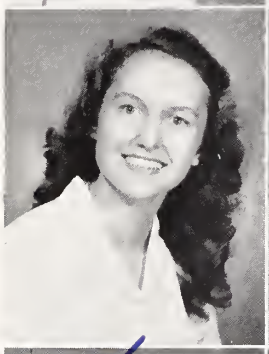

Marie Marlow
Katherine Martin

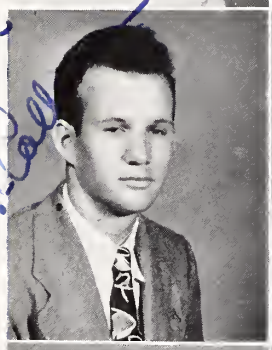
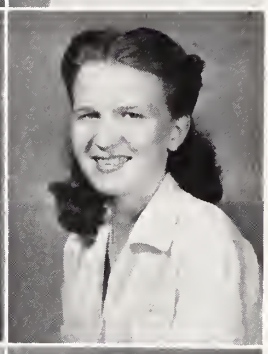

Billy McCallum
Doris McGowan

Dorsey McIlroy
Rose McIntyre

Rudolph McLaughlin
Caroline Miller

SENIORS

Marie Mitchell
Mary Jo Nash

Virginia Nicholson
Barbara Jean Patterson

Donald Payne
Jeanette Pender

Ernest Poole
Jean Poole

Dorothy Raborn
Barry Ranson

SENIORS

Patsy Ruth Reid
Mary Ann Ritch

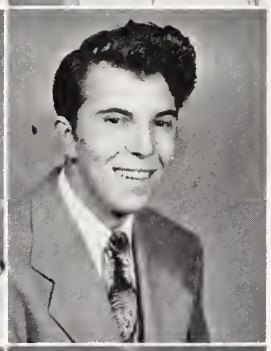

Sara Ann Rudisill
Milburn Saxon

Betty Ann Sayer
Alice Jean Scott

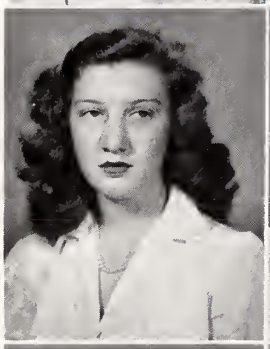
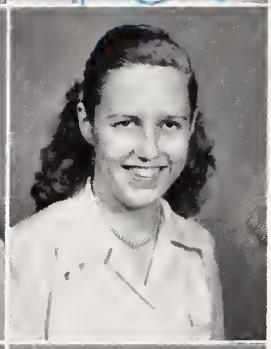

Miriam Severs
Margaret P. Shockley

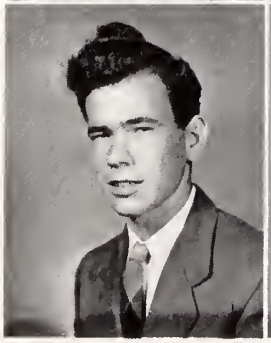
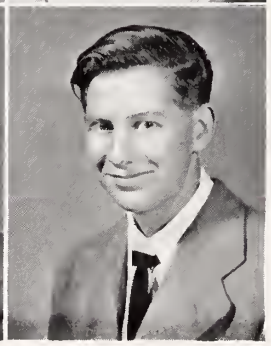

Patrick Sigmon
Caroll Smith

SENIORS

Kathleen Smith
Marian Stine

Bobbie Stokes
Peggy Jane Swafford

Donald Ross Sweet
Ellis Vincent Tadlock

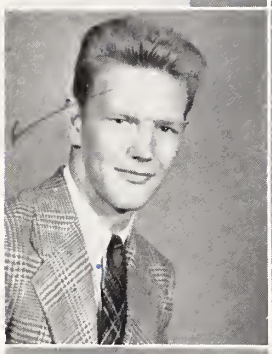

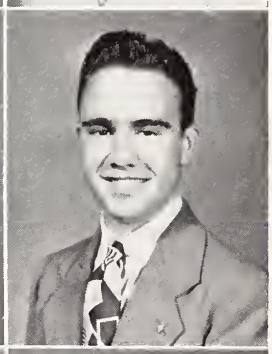

Betty Jo Taft
William M. Taylor

William Stanton Taylor
Robert M. Taylor

SENIORS

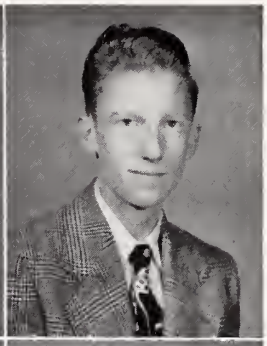

Herman Taylor
James Taylor

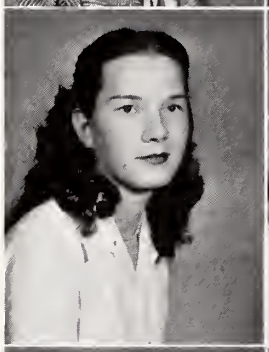

Martha Teague
Betty Jean Troutman

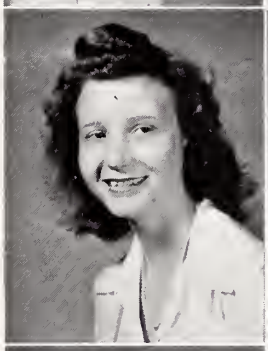
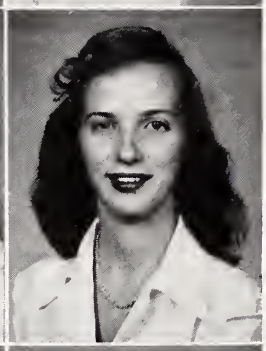

Joyce Wallace
Margaret Watson

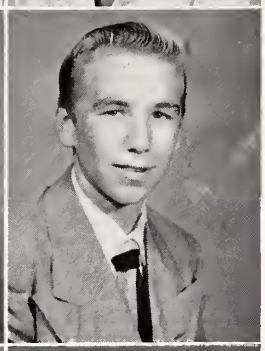

Bobbie Marleen White
William Ebbie Wilkinson

Elizabeth Caldwell Wilson
Leona Wright

SENIORS

CLAUDE YOUNG

SUE ALICE YOUNT

LAVERNE ZEDAKER

POEM

We pass from goal to goal,
Each in his separate way,
And often, glancing backward,
Re-live a by-gone day.

It is a faint remembrance,
Breathed in frosty night,
Snatched from tiny minutes,
In our mad and merry flight.

For part of us we leave
In the red brick of the walls,
In sun, slanting through tall pines,
And in noisy, happy halls.

And now, the class of Forty-eight
Today must say good-bye,
But we will long remember
Our life at Harding High.

ENID GRADY

SENIOR ACTIVITIES

Yvonne Albers
"Jeannie"
Transferred in 3; Y-Teens 3.

Katherine Alexander
"Kit"
Senior Choir 1, 2, 3; Manager Girls' Basketball.

Neal Patterson Alexander
Honor Society 1, 2, 3; Traffic Force 2, 3; Band 1, 2, 3; Class Prophet 3; Basketball 2, 3; *Hi-Lites* Staff 3.

Sara Fredonia Allen
Girls' Basketball 1; Y-Teens 2; Choir 1, 2; S. O. L. Bible Club 3; Clinic Assistant 2; Treasurer Business Girls' Club 3.

Georgia Vivian Barbee
"Bee"
Girl Reserves 1; Dramatic Club 1; M. L. L. Club 2, 3; Debating Club 2; Student Council Play 2; Stunt Night 1; Band 3; Y-Teens 2; Acorn Staff 3; Art Club 3.

Brighte Hilton Barefoot
"Buddy"
Choir 1, 2, 3; Traffic Force 3; Acorn Staff 3.

Frankie Jean Beam
Clinic Assistant 1; M. L. L. Club 2, 3; S. O. L. Bible Club 3; Girl Reserves 1; Y-Teens 2, 3; French Club 2, 3; Debating Club 1, 2; Senior Choir 1, 2, 3.

Thelma Lucielle Beaty
Senior Choir 1, 2, 3; French Club 2; Y-Teens 3; Girl Reserves 1.

Ruberta Marilee Belliveau
"Ruby"
Senior Choir 1, 2, 3; Y-Teens 3; Girl Reserves 1.

Robert Gilmore Blackmon, Jr.
"Bobby"
Senior Band 1; S. O. L. Bible Club 3; Hi-Y 3.

Bobby Reid Blackwelder
Harding Hi-Y 2, 3, President 2; French Club 2, 3; S. O. L. Bible Club 3; Senior Choir 1, 2, 3; Acorn Staff 3.

Wilds Jane Blair
Senior Choir 2; Girl Reserves 1; D. E. Club 3, Secretary 3.

Betty Jean Brown
Girl Reserves 1; Dramatic Club 1; Senior Honor Society 1, 2, 3; Junior Marshal 2; Entre Nous 2, 3; Vice-President Business Girls' Club 3; Acorn Advertising Manager 3; Student Council Play 2; Chaplains' Council 1, 2.

Herman Otto Brown
"Wide"
Band 1; Football 2, 3, Captain 3; Monogram Club 2, 3; French Club 2, 3; Traffic Force 3.

Joanne Burn
"Specks"
Senior Choir 1, 2, 3; Senior Student Council 1, 2; *Hi-Lites* Staff 2, Assistant Editor 3; S. O. L. Bible Club 1, 3; French Club 2; Dramatic Club 1; Acorn Star 2, 3; Debating Club 1, 2; Secretary of Class 1; Student Council Play 1, 3.

Bettie Virginia Canup
"Jigger"
Girl Reserves 1; S. O. L. Bible Club 1; D. E. Club 2, 3.

Louise Cobb
"Lu Lu"
Student Council 3; Treasurer S. O. L. Bible Club 3; French Club 2, 3; Acorn Staff 3.

Amaryllis Colson
S. O. L. Bible Club 1, 2, 3; Y-Teens 2, 3; Choir 3; Acorn Staff 3; Beauty Queen 1.

Lily Elizabeth Coursey
"Beth"
French Club 2, 3; Senior Honor Society 1, 2, 3; Senior Y-Teens 1, 2; Student Council Play 2; Choir 2, 3; Junior Marshal 2; *Hi-Lites* 3.

William Crabtree
"Bill"
D. E. Club 3.

Margaret Joyce Crook
"Marcie"
Senior Honor Society 1, 2, 3, Secretary 2, President 3; Treasurer Junior Class 2; Junior Marshal 2; Acorn Staff 3; *Hi-Lites* Staff 3; French Club 2, 3; President Debating Club 2; Student Council Play 2, 3.

Joy Culpepper
"Bert"
Y-Teens 1, 2; Choir 1, 2, 3; Coach's Office Assistant 3; M. L. L. Club 2, 3; *Hi-Lites* Staff 3.

Virginia Ann Daniel
"Ginny"
Transferred from Thomasboro 2; S. O. L. Bible Club 3; Acorn Staff 3.

Aubrey John Deal
Student Council 1, 3; Band 1, 2, 3; Choir 1, 2; *Hi-Lites* Advertising Manager 3; Dance Committee 3; Red Cross Committee 3; Senior Honor Society 1, 2, 3; French Club 3; M. L. L. Club 2, 3.

Bobbie Jean Deason
Entre Nous 2.

James Allen Dukes
"Duke"
Vice-President Imperatores Club 3; Monogram Club 2, 3; Acorn Staff 3; Traffic Force 3; President Senior Class; Vice-President Junior Class; Best All-round Senior.

William Richard Durham
"Bill"
Band 1, 2, 3, Drum Major 2, 3; M. L. L. Club 3; Acorn Staff 3; Junior-Senior Council 2.

Henry Lee Dutton
Traffic Force 2, 3; Senior Choir 1, 2, 3; Orchestra 1, 2, 3; Student Council 1, 2; Acorn Staff 3; Hi-Y 1, 2, 3, Vice-President 3; Basketball 3.

Faye Ellen Earnhardt
"Earnie"
M. L. L. Club 3; Acorn Staff 3; Coach's Office Assistant 3; Choir 1; Wittiest Senior Girl.

Nancy Emma Efird
"Hoppy"
Cheerleader 3; Debating Club 1; M. L. L. Club 1, 2, 3; Bible Club 3; Y-Teens 1, 2, 3; Acorn Staff 3; *Hi-Lites* Staff 3; Choir 1, 2, 3; Student Council 2; Dramatic Club 1.

Kathryn Ann Elrod
"Kat"
Honor Society 2, 3; Treasurer Business Girls' Club 3; S. O. L. Bible Club 2, 3.

William Gaston Ervin
"Bill"
Football 2, 3; Chaplain Home Room 1; Cafeteria Assistant 1; Hi-Y Club 2; Monogram Club 3; Movie Committee 2.

Betty Glyn Faccart
Girl Reserves 1; Senior Honor Society 3; French Club 2; Most Bashful Senior.

Dorothy Moss Fisher
"Dot"
Band 1, 2; Orchestra 1; Class Secretary 2; Secretary Student Council 2, 3; Y-Teens 2; French Club 2, 3; Honor Society 3.

Edward Luther Fitts
Transferred from Alexander School, Rutherfordton, N. C. 3.

Jacqueline Yevette Gardner
"Jackie"
Girl Reserves 1; Y-Teens 2, 3; Basketball 1; M. L. L. Club 2; Choir 2; S. O. L. Bible Club 1.

Nancy L. Gardner
"Nan"
Y-Teens 1, 2; Choir 1, 2, 3.

Ted Gillis
"McGillecutty"
Basketball 2, 3; Hall Patrol 3; Hi-Y 1, 2; Acorn Staff 3.

SENIOR ACTIVITIES

Barbara Ann Glover
S. O. L. Bible Club 2.

Merry Celeste Goan
Transferred from Asheville High 2; M. L. L. Club 3; Coach's Office Assistant 3; Vice-President Business Girls' Club 3; Alternate Cheerleader 3.

Robert Thomas Godley
Transferred from Paw Creek High 3; Choir 3; French Club 3.

Enid Long Grady
French Club 2, 3; *Hustler* Staff 1; Art Club 3; Feature Editor *Hi-Lites* 2, 3; Girl Reserves 1; Y-Teens 2; Class Poet 3.

Mack Greenway
S. O. L. Bible Club 3; Hi-Y 1, 2, 3; Basketball 3; French Club 2, 3; Traffic Force 3; Choir 1, 2, 3; Acorn Staff 3.

Marilyn Frances Gunnells
"Gunnelle"
Basketball 1; Secretary Business Girls' Club 3.

Doris Jane Hailey
"Smoochy"
S. O. L. Bible Club 3; Transferred from Cannon High School.

Lottie E. Haney
S. O. L. Bible Club 3.

Gwendolyn Harris
"Blondie"
Choir 1, 2, 3; Girl Reserves 1.

John Kenneth Hartsell
Hall Patrol 1, 2.

Howard Vernon Hasty
D. E. Club 2, 3, Treasurer and Vice-President 2.

Phillip Gene Helms
D. E. Club 2, 3.

Donald Hendrix
Honor Society 2, 3; Junior-Senior Council 2; Secretary Senior Class 3; Basketball 2, 3; M. L. L. Club 3; Traffic Force 3; French Club 2, 3.

Betty Marie Hilton
D. E. Club 2, 3, Secretary 2.

Tommy Hipp
"Hipp"
Football 1, 2, 3; Monogram Club 2, 3; Movie Committee 1, 2; Class Treasurer 1; Traffic Force 2, 3.

Robert Franklin James
President Class 2; French Club 2; Student Council 2; Monogram Club 1, 2, 3; Traffic Force 1, 2, 3; Football 1, 2, 3; Baseball 1, 2, 3; Basketball 1, 2.

Ralph Alexander James
"Stink"
Monogram Club 1, 2, 3, Vice-President 2; Traffic Force 1, 2, 3; Football 1, 2, 3; Basketball 1, 2; Baseball 1, 2, 3; French Club 2.

Phyllis Jean Jarrett
"Phil"
Cheerleader 2, 3, Head 3; Varsity Club 2, 3, President 3; Basketball 1, 2, 3; Softball 1, 2, 3; Volleyball 2, 3; Senior Y-Teens 1, 2; Choir 1, 2, 3; Dramatic Club 1, 2; Junior-Senior Council 2; Acorn Staff 3; Biggest Heartbreaker 3; Best Dancer 3.

Ethel Bernice Jerman
"Rascal"
Senior Honor Society 1, 2, 3; Girl Reserves 1; Senior Y-Teens 2, 3; Senior Student Council 3; Vice-President Business Girls' Club 3; M. L. L. Club 3; Junior-Senior Council 2; Acorn Staff 3.

James Robert Jones
Transferred from Oakhurst.

Raymond Dickson Jones
"Dick"
Senior Choir 1, 2, 3.

Mary Lee Kennedy
"Lee"

Charles Landis
"Bussy"
Senior Choir 1, 2, 3; Hi-Y Club 1, 2, 3; Traffic Force 3.

Jane Craven Langston

Nancy Lee Lewis
"Little-un"
Imperatores Club 3; Honor Society 1, 2, 3; Assistant Chief Junior Marshal 2; Senior Choir 1, 2, 3; Secretary Student Council 2; Vice-President of N. C. S. C. C. 3; French Club 2, 3; M. L. L. Club 3; Chairman Dance Committee 3; *Hi-Lites* Staff 2; Acorn Staff 3.

Ann Marie Marlow
Class President 1; Class Secretary 2; S. O. L. Bible Club 2, 3, Secretary 3; President Chaplain's Council 3; President Business Girls' Club 3; Honor Society 1, 2, 3; Girls' Basketball 3.

Katherine Jane Martin
"Kathy"
Transferred from Clearwater, Fla. 2; Senior Debating Club 1; Entre Nous 2, 3; Acorn Staff 3; Dramatic Club 1.

William Edward McCallum
"Bill"
Baseball 1, 2, 3; Basketball 1, 2, 3; Football 2, 3; Hall Patrol 3; Most Athletic Senior; Cutest Senior; Monogram Club 1, 2, 3; Co-captain Football Team 3.

Doris McGowan
Most Athletic Senior; Volleyball 3; Basketball 2, 3; Softball 1, 3; Varsity Club 2, 3.

Rose McIntyre
"Shorty"
Cutest Senior; Treasurer Business Girls' Club 3.

Rudolph McLauchlin
"Rudy"
D. E. Club 2; Art Cllub 3.

Sara Caroline Miller
"Dizzy"
Senior Choir 1, 2, 3; M. L. L. Club 3; President Business Girls' Club 3.

Marie Mitchell
"Mitch"
Senior Y-Teens 1, 2, 3; S. O. L. Bible Club 1, 2, 3; Entre Nous 2, 3; President Business Girls' Club 3; Dramatic Club 1.

Mary Jo Nash
"Red"
S. O. L. Bible Club 1, 2.

Virginia Griffith Nicholson
"Dink"
Senior Choir 2, 3; M. L. L. Club 2, 3; Girl Reserves 1.

Charles Malcom Parker
Traffic Force 3; Bible Class Chaplain; Most Bashful Senior.

Barbara Jean Patterson
"Dootie"
Girl Reserves 1; Choir 1, 2; S. O. L. Bible Club 3.

Donald Nalle Payne
"Paine"
Football 2, 3; Monogram Club 2, 3; Traffic Force 3.

Doris Jeanette Pender
"Jean"
S. O. L. Bible Club 1, 2, 3; Senior Y-Teens 3; Basketball 1, 2; Transferred from Cornelius, N. C.

Nell Jean Poole
Girl Reserves 1; Y-Teens 2; Dramatic Club 1; Varsity Club 2; Acorn Staff 3; S. O. L. Bible Club 3; Basketball 1; *Hi-Lites* Staff 2, 3; President Business Girls' Club 3; Secretary M. L. L. Club 3.

Dorothy Lee Raborn
"Dot Lee"
Girl Reserves 1; Y-Teens 2; S. O. L. Bible Club 1, 2, 3.

SENIOR ACTIVITIES

James Barry Ranson
Student Council 2, 3, President 3; Student Council Play 2, 3; Imperatores 3; Senior Choir 2, 3; Traffic Force 2, 3.

Patsy Ruth Reid
"Pat"
Dramatic Club 1; Y-Teens 1; Honor Society 1, 2, 3, Treasurer 2, Vice-President 3; Chaplain's Council 3; Vice-President Business Girls' Club 3; Entre Nous 2, 3; Junior Marshal 2; Acorn Staff 3, Senior Editor; Most Studious Senior.

Mary Ann Ritch
Y-Teens 1, 2; Choir 1; D. E. Club 2, 3.

Sara Ann Rudisill
Choir 1, 2; *Hi-Lites* 1, 2, 3, News Editor 2, Editor-in-Chief 3; Honor Society 1, 2, 3; Entre Nous 2, 3; Y-Teens 1, 2; Debating Club 1, 2; Junior Marshal; Class Historian; Home Room President 3; Chairman Publicity Committee Student Council 3.

Betty Ann Sayer
"Butch"
Flag Bearer 2; S. O. L. Bible Club 3; Debating Club 1, 2; *Hi-Lites* Staff 3; Y-Teens 1, 2.

Milburn Saxon
"Bo"
Monogram Club 2, 3; Baseball 2, 3; Traffic Force 3.

Alice Jean Scott
"Queenie"
Home Room Secretary 1, 2, Choir 1, 2, 3; Flag Bearer 1, 2; Girl Reserves 1; Co-Chairman Junior-Senior Council 2; Art Club President 3; Art Editor, Club Editor Acorn 3; Most Talented and Best Dressed Senior; Chairman House and Grounds Committee 3; Dance Committee 3; Program Committee 2.

Margaret Pennington Shockley
"Shock"
Senior Choir 1, 2, 3; Chaplains' Council 2, 3; Secretary Business Girls' Club 3; Honor Society 1, 2, 3; Girl Reserves 1.

Patrick Sicmon

Carroll Eugene Smith

Kathleen Smith
"Kat"

Marion Bernice Stine
Transferred from Oakhurst; Choir 2, 3; Entre Nous 2, 3; Y-Teens 3; S. O. L. Bible Club.

Bobbie Dorothy Stokes
Transferred from Central 2; Y-Teens 2, 3; Library Assistant 2; S. O. L. Bible Club 2.

Peggy Jane Swafford
Assistant Editor Acorn; Secretary-Treasurer Imperatores 3; Honor Society 1, 2, 3; *Hi-Lites* 1, 2, 3; Vice-President Senior Class; Junior Marshal; Choir 1, 2, 3; M. L. L. Club 3; Student Council 1, 2; Secretary Business Girls' Club 3; Most Dignified and Most Considerate Senior.

Ross Sweet
Football 3; Traffic Force 3; Hall Patrol 3; Junior-Senior Council 2; Monogram Club 3.

Ellis Vincent Tadlock
S. O. L. Bible Club 2; Choir 1, 2; Traffic Force 2, 3; Chaplain's Council 2; D. E. Club 3.

Betty Jo Taft
Choir 1, 2; D. E. Club 2, 3; S. O. L. Bible Club 1, 2.

Billy Taylor
"Bateye"
Band 1, 2; Orchestra 3; Harding Hi-Y 1, 2, 3; Entre Nous 2; Art Club 3; Music Club 3; Movie Committee 3; Traffic Force 3; Cheerleader 3.

Billy Max Taylor
D. E. Club President 3.

Robert Taylor
"Hook"
Honor Society 1, 2, 3; Hi-Y 1, 2; Football 3; Traffic Force 2, 3; Junior Marshal; D. A. R. History Award; U. D. C. Medal; Choir; Student Council 3; Monogram Club.

James Taylor
"Jimmy"
Traffic Force 3; Hi-Y Treasurer 1, 2, Secretary 3; Choir 1, 2, 3; Chaplain's Council 3.

Walter Herman Taylor, Jr.
S. O. L. Bible Club 3; Hi-Y Club 3; Acorn Staff 3; Transferred from Pelzer, S. C.

Martha Teague
"Mot"
D. E. Club 2, 3.

Betty Jean Troutman
Editor 1948 Acorn; President S. O. L. Bible Club 3; Entre Nous 2, 3, President 3; Honor Society 2, 3; M. L. L. Club 3; Imperatores Club 3; Choir 2, 3; Student Council 2; Junior Class Officer; Most Influential and Most Likely to Succeed Senior; D. A. R. Good Citizenship Award; Junior Marshal.

James Walker
"Jimmy"
D. E. Club 2, 3, Editor and Promotion Manager 2.

Joyce Ann Wallace
"Cutie"
Transferred from Tech 2; Athletic Association 1; Basketball 1; Girl Reserves 1; Y-Teens 2; S. O. L. Bible Club 2, 3.

Margaret Ann Watson
"Maggie"
M. L. L. Club 3; Business Girls' Club 3; Girl Reserves 1, 2; S. O. L. Bible Club 1, 2.

Bobbie Marlene White
Choir 1, 2, 3; Y-Teens 1, 2, 3, Chaplain 3; Chaplain's Council 1; M. L. L. Club 2, 3, President 3; S. O. L. Bible Club 2, 3, Chorister 3; Acorn Staff 3; Debating Club 2; Entre Nous 3.

William Everette Wilkinson
"Ebby"
Band 1; Football 2, 3; Basketball 2, 3; Monogram Club 2, 3; Traffic Force 3; Student Council 3; Best Dancer 3; Baseball 2, 3; Entre Nous 2, 3.

Elizabeth Caldwell Wilson
"Lib"
Honor Society 2, 3; Acorn Staff 3; Junior-Senior Banquet Committee 2.

Minnie Leona Wright
"Shortie"
Transferred from Sharon School; Dramatic Club 1.

Hugh Claude Young, Jr.
Business Manager Acorn; Imperatores Club; Honor Society 1, 2, 3; Vice-President Student Council 3; Junior Marshal; Traffic Force 1, 2, 3; Band 1, 2; Debating Club 1, 2; Dance Committee 2, 3; Lawyer of Class; Most Likely to Succeed, Most Considerate, and Most Dignified Senior; Chaplain's Council 1; M. L. L. Club 3.

Alice Sue Yount
President Imperatores Club 3; Circulation Manager Acorn; Best All-round and Most Popular Senior; Choir 1, 2, 3; Honor Society 1, 2, 3; Secretary State Honor Society 3; Home Room President 1, 2, Secretary 3; Chief Junior Marshal; Class Treasurer 2; M. L. L. Club 2, 3, Secretary 2, Treasurer 3; Student Council 2, 3.

Lillian LaVerne Zedaker
"Verne"
Choir 1, 2, 3; Entre Nous 2, 3; S. O. L. Bible Club 3; Acorn Staff 3; Honor Society 2, 3; Y-Teens 1; Clinic Assistant 2.

SCHOOL SONG

To leave the pathway clear
For other feet to tread,
We only linger here
To dry the tears we shed
As we must part with friends
And know our school days end.
With sad and contrite heart we
Bid farewell to thee,
O Harding High.

Long will our hearts recall
In years the future brings
Bright mem'ries shared by all
Who fondly stand and sing.
The world before us lies,
And yet with dewy eyes
And sad and contrite heart we
Bid farewell to thee,
O Harding High.

SUPERLATIVES

Most Influential:
Betty Jean Troutman
Barry Ranson

Most Considerate:
Peggy Swafford
Claude Young

Most Studious:
Patsy Reid
Bobby Taylor

Best Dressed:
Jean Scott
Bill Durham

SUPERLATIVES

Most Dignified:
PEGGY SWAFFORD
CLAUDE YOUNG

Best Dancers:
PHYLLIS JARRETT
EBBIE WILKINSON

Most Talented:
JEAN SCOTT
BUDDY BAREFOOT

Most Bashful:
BETTY GLYN FAGGART
CHARLES PARKER

SUPERLATIVES

Most Likely to Succeed:
Betty Jean Troutman
Claude Young

Best Looking:
Nancy Lewis
Bill Durham

Best All-Round:
Sue Yount
James Dukes

Cutest:
Rose McIntyre
Bill McCallum

SUPERLATIVES

Most Popular:
Sue Yount
Barry Ranson

Wittiest:
Faye Earnhardt
Mack Greenway

Biggest Heartbreakers:
Phyllis Jarrett
Herman Brown

Most Athletic:
Doris McGowan
Bill McCallum

JUNIOR MARSHALS

Fred Steffey, *Chief*

Anita Dixon, *Assistant Chief*
Doris Cook
Ed Dickson
Joe Hamrick
Beverly Jones

Suellen Huffman, *Ass't. Chief*
Jewel Jones
Nancy Kistler
Betty Stimpson
Gene Watson

Joyce Whitley

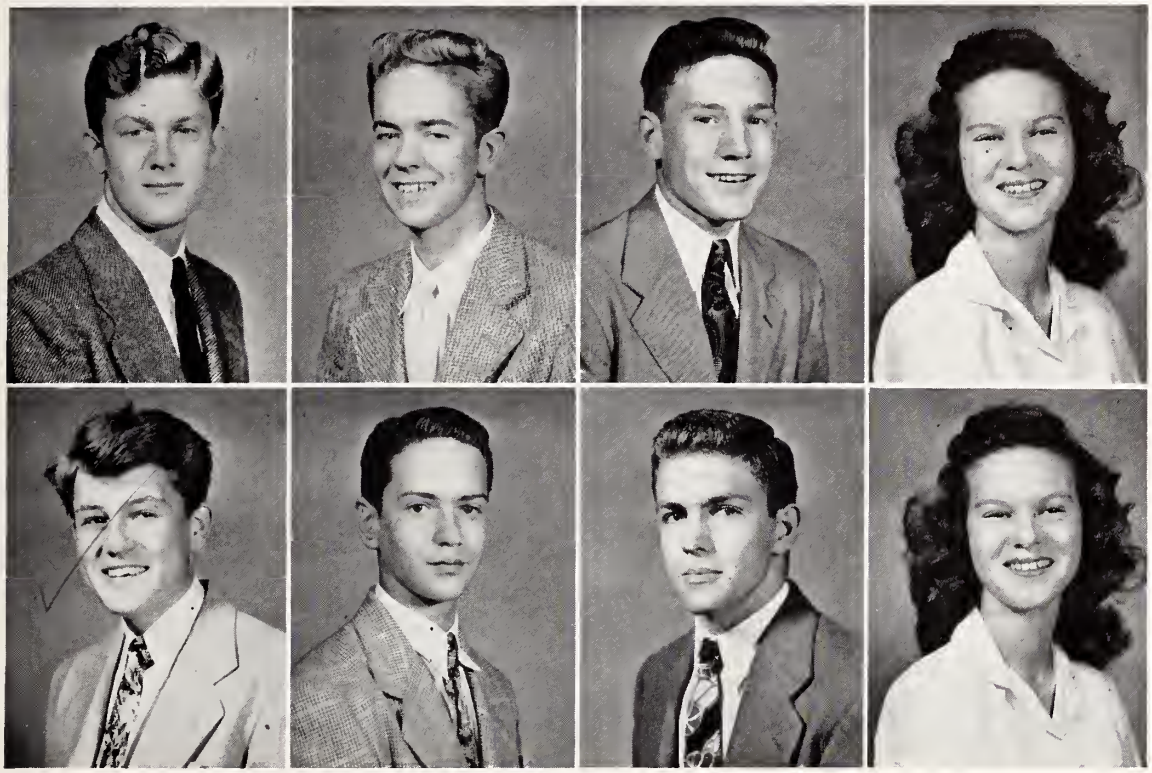

JUNIOR CLASS

OFFICERS

First Semester:

Fred Steffey ..... *President*
Gene Watson ..... *Vice-President*
Ed Dickson ..... *Secretary*
Ava Parks ..... *Treasurer*

Second Semester:

Andy Turner ..... *President*
Barry Beatty ..... *Vice-President*
David Hambrick ..... *Secretary*
Ava Parks ..... *Treasurer*

JUNIORS

Rosa Abernethy
T. W. Aldred
Sara Altman
Robert Austin

Billy Barclift
Bobby Barclift
Helen Baucom
Barry Beatty

Betty Booker
Patsy Braley
Marie Brewer
Betty Brumfield

Mary Burch
Carl Chapman
Walter Clark
Carolyn Collins

Holland Conrad
Doris Cook
Harrill Coppala
Peggy Crider

Patricia Crowell
Gloria Darnell
Edward Davis
Ed Dickson

Anita Dixon
David Dunn
Sarah Elliott
Betty Fink

JUNIORS

Betty Jo Flowe
Mervin Foard
Bill Focle
La Rue Forrest

Carl Funderburk
Bobby Gabriel
Helen Gallant
Betty Gardner

Sara Gluyas
Myers Godfrey
Evelyn Gopfert
Marshall Grice

Jimmy Griccs
John Grooms
Nancy Hacood
June Haines

Lonnie Hale
David Hambrick
Joseph Hamrick
Christine Hammack

Joyce Haney
Myra Harper
Betty Harris
Mildred Harrison

Ray Hatley
Bill Helms
Ruth Hill
Jacqueline Hollifield

JUNIORS

Peggy Holliman
Betty Sue Hood
Georgianna Houston
Suellen Huffman

Elva Ann Hunsucker
Geraldine Hunter
Jo Ann Irving
Anne Jackson

Paul Jackson
Joyce James
Beverly Jones
Harold Jones

Jewell Jones
Jo Ann Jones
Nancy Kistler
George Levy

Benny Liles
Jimmy Lilly
George Linker
Douglas Little

Wilma Little
Jimmy Love
Joe Lynn
Sanford Lyons

Vance Mauney
Marian McKay
L. L. McLendon
Jimmy Melvin

JUNIORS

Mildred Merritt
James Miller
Virginia Minish
Glenn Monteith

Sarah Moretz
Jean Morris
Ernest Morrison
Jimmy Oats

Owen Ogborn
Bill Parish
Annette Parker
Ava Parks

Robert Patterson
Walter Patterson
Barbara Pender
Frank Penninger

Bill Plott
Frances Plyler
June Porter
Jane Powell

Peggy Prevatt
Rudolph Price
Betty Puckett
Carroll Purcell

Carolyn Purcell
Malcolm Rae
Sue Randall
Shirley Robinson

JUNIORS

Frances Rohleder
Betty Rudisill
Johnnie Salem
Margie Sanders

Dallas Sawyer
John Scroggs
Clifton Sifford
Tommy Simmons

Nancy Simpson
Bill Sizemore
Betty Skidmore
Doris Snyder

J. B. Spurier
Fred Steffey
Betty Stimpson
Betty Lou Taylor

Bobby Taylor
Mary Ann Taylor
Frances Teague
Dan Thompson

Dewey Tillman
Eugene Todd
Virginia Todd
Mary Traywick

Doris Trull
Andy Turner
Ralph Turner
Miller Vanderlip

JUNIORS

Patricia Watterson
Gene Watson
Joyce Whitley
Mary Wilkinson

Richard Wilkinson
Robert Williams
Marilyn Wilson
Worth Wilson

Margaret Woodard
Jean Yandle
Hope Young

Best of Luck to one cute, crazy, and swell gal, that my dear is no lie, I mean it. I have had very much fun with you, hope we have as much next year.
Love ya

SOPHOMORE CLASS

OFFICERS

Lowell Lynch ..... *President*
Jimmy Cook ..... *Vice-President*
Shirley English ..... *Secretary*
Fred Prince ..... *Treasurer*

FRESHMAN CLASS

OFFICERS

Benny Barclift ..... *President*
Bobby Steele ..... *Vice-President*
Jonancy Caudle ..... *Secretary*
Jack Overcash ..... *Treasurer*

SOPHOMORES

Miss Cordle's Home Room

Maynard Benfield, Douglas Biddy, Joe Black, Ann Bowers, Elliott Brown, Joan Brown, Ruth Brown, Walter Campbell, Marvin Cannon, Ann Carroll, Betty Jo Clayton, Barbara Conner, Allen Cremens, Betty Sue Dawkins, Larry Deaton, Vernon Drum, Johnsie Edwards, Betty Ruth Foster, Bob Fowler, Larry Freeman, Horace Golightly, Boyd Griffin, Mary Elizabeth Hancoek, Ronny Hardison, Bennie Houston, Herman Hunter, Shirley Ann Kelly, Sue Kesterson, Helen Lilly, Jack Marino, Jerry McKinney, Betty McPherson, Dorothy Medlin, Evelyn Parnell, Jim Parnell, Charlotte Powell, Peggy Proctor, Billie Rappe, Jane Robertson, Nancy Solomon, Rita Starnes, Frank Spurrier, Jimmy Thompson, Bill Whiteside, Aileen Wingate, Barbara Withers, Betty Sizemore, Bill Zeller.

Miss Elliott's Home Room

Jean Bailey, Earl Ballard, Ray Barton, Boots Black, Fred Blair, Gerald Bowen, Frances Braeken, Vondehleen Brown, Bevery Carter, Becky Castanas, Vicky Copses, H. T. Elder, A. B. Fortner, Stephen Goffery, Billy Godley, Gilbert Gopfert, Nancy Grady, Ben Gregory, Charles Griee, Frank Harbin, Johnny Hawkins, Joyce Holbrook, Virginia Holmes, June Hoover, Verne Irving, Juanita Leach, Dave Lockerbie, Anne Lyons, Martha Mayberry, Pete Maydanis, Bill Mitchell, Julia Moore, Pat Morris, Alice Nivens, Johnny Ofsonka, Benny Parker, Doris Parsons, Fred Prince, Paul Rhodes, Dorothy Ross, Robert Seruggs, Billy Short, Ronald Short, Richard Siegle, Bobby Skidmore, Ellen Smith, James Stroupe, Kelly Summerville, Ronald Taylor, Tommy Wolfe, Helen Womac, Joyce Woodrow.

SOPHOMORES

Mrs. Hendrix's Home Room

Henry Atkinson, Eleanor Berlin, Truitt Boone, Bobby Caldwell, Margaret Chambers, Martha Christenbury, Caroline Christensen, Jimmy Cook, Louise Cousar, Joe Culberth, Jack Dewberry, Martha Dewalt, Billy Dunton, John Dutton, Geraldine Flowe, Bobby Fisher, Jack Frazier, Edgar Geddings, Nancy Hasty, Tommy James, Virginia Jerman, Janice Johnson, Joe Lee, Louise Lockey, Alice Lockwood, Lowell Lynch, Ruth Maier, Billy McElhaney, Christine McKee, Melvin McWhirter, Bill Melton, Kitty Monty, Ray Moody, Dorothy Neely, Carolyn Noble, John Overcash, Billy Parks, Peggie Phillips, Sara Ranson, Pat Reid, Betty Ritch, Bobbie Secrest, Douglas Tadlock, Herbert Taylor, Janet Turner, Harriet Walters, David Woodhurst.

Mrs. Rhodes' Home Room

Jeanne Baker, Donnie Barton, Jane Anne Baxter, Norman Beck, Joyce Blackwell, June Burnette, Bobby Caudle, George Clements, Maxine Capps, Gloria Cowrick, Larry Cox, Banks Deaton, Carol Dellinger, Fred Dixon, Cecil Douglas, Shirley English, Raymond Faw, Tommy Gabriel, Dale Gillis, Max Glasco, Jean Graham, Rex Graham, Mary Hancock, Joan Harbin, Patsy Harmon, Ruby Harris, Dolly Hoover, Buddy Hord, Billy Huddleston, Juddie Hunter, Margaret Jay, Joan Jenkins, Mary Frances Johnson, Donald Little, Jerry Long, Betty Marshall, James McCallum, Earl McQuay, Jimmy Miller, Gene Mitchell, Earnest Morrison, Gloria Mungo, Jimmy Moore, Gene Owens, Sarah Pender, Marcus Prince, Carol Ann Ray, Nancy Roberts, Holmes Rolston, John Shaw, Jeff Wadkins, Isabel Vandenburg, Ted Wilson.

FRESHMEN

Mrs. Christman's Home Room

Glenn Anderson, Benny Barclift, Betsy Bonds, Montene Bone, Gwendolyn Brewer, Joe Clark, Martha Ann Cloud, Johnny Cobb, Carolyn Davis, Cecil Foard, Charles Hostetler, Frances Hudson, Gary Hunter, Bobby Jones, Jean Jones, Jimmy Mahaffe, Donald McDaniel, Douglas McDaniel, Rella Lee Minish, Carol Mullins, Donald Oats, Betty Rice, Ray Ritch, Peggy Rogers, Margaret Steed, Bobby Steele, Sanford Stegall, Phyllis Thomas, Joyce Thompson, Richard Turner, Betty Jo Walker, Peggy Williams, Barbara Wingate, Sara Zedaker.

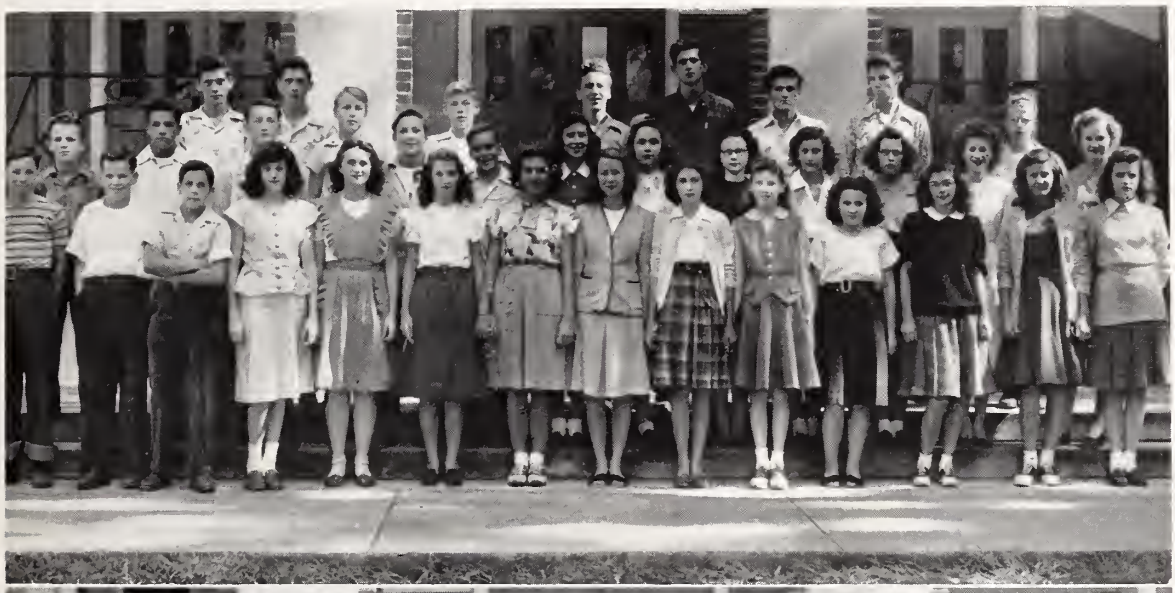

Miss Hartness' Home Room

Harold Blackwelder, Joseph Barber, Frances Braley, Warner Bumgardner, Alvin Case, Nicky Castanas, Jo Nancy Caudle, Ray Connell, Kathleen Faulkner, Norma Foard, Rosemary Ford, Ronald Goodman, Bruce Grice, Eugene Hasty, Bobby Hoyle, Calie Hutchinson, Jean Jackson, Barbara Jamison, Pansy Kaperonis, Virginia Kiser, Larry McGraw, Frances Miller, Billy Mills, Peggy Mills, Geraldine Morrow, Jimmie Overcash, Loretta Polk, Bobby Plyler, Shirley Redding, Billy Rushing, Anne Slye, Marlene Smathers, Richard Thompson, Roscoe Tate, Doris Teague.

FRESHMEN

Miss Hinson's Home Room

Eudora Barber, Mary Frances Beatty, Thomas Beaty, Ann Burrage, Doris Campbell, Peggy Canup, Peggy Climer, Robert Conder, Houston Crane, Betty Crider, Billy Crisler, Carolyn Cunningham, Joyce Deese, Bill Fortner, Ralph Huffman, Joan James, Bobby Johnson, Jay Johnson, Jim Johnson, Helen Jones, Fred Kennedy, Patsy Kistler, Gene Love, Ronald Painter, Gaye Sanders, Charles Smith, Joanne Smith, Frances Sturgis, Donald Taylor, Ann Nelle Thompson, Barbara Trull, Patricia Walden, Janice Warren, Joan Willson, M. C. Young.

Miss Sandifer's Home Room

Ruby Adams, Ruth Adams, Bobby Alexander, Wilbur Barnette, Max Benfield, Marlene Blackley, Lawanna Blakely, William Cann, Evelyn Cannon, P. I. Cashion, Joe Coble, Martha Correll, Corneilia Gadd, Betty Green, Margaret Helms, Jimmy Hicks, Shirley Howard, Doris Mae Jones, Norman Joyner, David Kinzy, Jerry Moore, Beerly Parrish, Patricia Partee, Bruce Patrick, Mack Powell, James Putnam, Sara Anne Pettit, Miriam Scotten, Craven Sloop, Joseph Smith, Jean Summer, Martha Williams.

FRESHMEN

Mrs. Wheat's Home Room

Ray Broome, Larry Brown, Peggy Brown, Jimmy Campbell, Jerry Dixon, Ted Frye, Armine Godfry, Everette Gopfert, Chellyn Hatley, Bobby Henderson, Thomas Hoover, Billy Huff, James Karnezes, Patricia Kirby, Edward Leifels, Henry Leonard, Joan Mabry, Billy McKnight, Dickie Miller, Gene Morrison, Jack Overcash, Query Patterson, John Plyler, Joe Price, Tommy Price, Zeb Rowell, Donald Scruggs, Vivian Smith, Betty Snyder, Obiedean Stafford, Betty Stewart, Jerry Thompson, Arnold Thomas, Tye Tucker, Edna Wier.

EIGHTH GRADE

Miss Carr's Home Room

Delores Ballard, Clyde Batchelor, Gene Beard, Frances Cole, Richard Coleman, Paul Coppala, Gilbert Cornelius, Jane Crane, Charles Deese, William Dutton, William Erwin, Lee Edward Hicks, Jimmy Hinson, Mary Jean Horne, Lucy Hughes, Kenneth Jackson, Peggy Jean Jones, Roy Langston, Paul Lively, Marjorie Lotshaw, Dorothy McGrath, Bernie Meacham, Bobby Mills, Edward Mills, Barbara Nivens, Billy Nolan, Delores Overcash, Stanley Afsonka, Betty Jean Pace, Archie Parker, Vera Ritchie, Bill Russell, Robert Skinner, Jerry Spurling, Donald Timmerman, Dela Walden, Dallas Whitworth, Patricia White, Kenneth Woodis.

EIGHTH GRADE

Miss Fletcher's Home Room

Doris Alexander, Raymond Alexander, Glenda Blackly, Jeannette Brown, Jimmy Brown, Alexander Crump, Jahala Eudy, Alvin Fennell, Wallace Ford, Nancy Ann Foster, Shirley Ann Gardner, Patsy Godfrey, Oren Hart, Barbara Ann Harrison, Lacy Holden, James Jones, Bill Julian, Jimmy Kiser, Ray Kirley, Richard McCorkle, Carrol Morris, Doris Overcash, Billy Pegram, Donald Powell, R. L. Rivenbark, Billy Robertson, Mary Lou Rohleder, Mary Jack Rolston, Ann Scruggs, Hazel Smith, Mary Frances Spruell, Louise Stegall, Douglas Stogner, Virginia Stratton, Ronny Taylor, Marvin Thornburg, Johnny Townsend, Charles Williams, Patricia Wilson.

Mr. Houser's Home Room

Lynn Alexander, Harriet Austin, Fay Bass, Gladys Braily, John Raymond Caldwell, Elizabeth Capps, Stover Chambers, Edward Chastaine, Gene Ivey Crow, Charles Darnell, Barbara Delinger, Herbert Drake, Boyce Earnhart, Ann Gallent, Amran Hassen, Jean Helms, Gene Hughes, Mabel Inman, Fred Klassett, Peggy Lewis, Kanella Maydanis, Jackie Meeks, Edwin Miller, Maxie Miller, Jean Moss, Madeline McGloughlin, Templeton Neely, Carl Ramsey, Horace Rowe, Karen Scruggs, Georgia Smith, Norma Stroupe, Nancy Taylor, Robert Thomas, Robert William Thomas, Melvin Turner, Cecil Williford, Caroline Wilkinson, Jimmy Wood.

EIGHTH GRADE

Miss Johnson's Home Room

Bruce Allen, Catherine Allen, Delores Baxter, Max Boone, Paul Bowers, Glenna Carter, Mickey Cope, Bobby Dixon, Jimmy Easley, Guy Ellis, Ray Flowe, Ann Graham, Betty Gunter, Thelma Harrison, Jimmy Hartness, Shirley Holder, William Hoover, Fred Hopkins, Martha Houch, Joanne Hoyle, Anne Huff, Bobby Jackson, Bobby James, Betty Lou Johnson, Frank Johnson, June Kecseler, Beverly Lindsay, Patricia McKnight, Billy McGirt, Charles Mills, Helen Mullins, Irma Love, Betty Patat, Allan Poole, Pat Price, Joe Neil Rushing, Louise Solomon, Milly Traywick, Lila Williams, Graham Wingate.

Mrs. Shore's Home Room

Mary Ellen Beam, Jerry Beck, Roy Bivens, Frank Bowen, Betty Sue Bowers, Charles Boyd, James Boyette, Betty Jean Brooks, Carolyn Brown, Irwin Cathey, Eugene Chapman, Sue Dairs, Marion Doruty, Drum Paul, Donald Duncan, Matilda Dunlap, Gary Gardner, Joyce Glover, Shirley Goforth, Jimmy Grice, Bobbie Elms, Joe Froneberger, Perry Hilewitz, Charles Hillon, Edward Hollifield, David Hostetter, William Jackson, Jane Little, Eugene Lynn, William Marritt, Charles McNeil, Howard Mullis, Hamet Murdy, Billy Nixon, Warren Randall, Billy Sherrill, Barbara Tadlock, Jimmy Taft, Betty Jean Teague, Charles Thacker, Margaret Thomas, Frances Treadway.

SEVENTH GRADE

Miss Butler's Home Room

Janice Baker, Betty Lou Barr, Wesley Beaver, Everette Black, John Brawley, Charles Burn, Christine Conner, Leighton Drake, Barbara Frazier, B. D. Gibson, Corene Gibson, Joanne Gillis, Joyce Godfrey, John Goforth, John Greer, Shirley Hartness, Jean Hegler, Robert Holmes, Frances Kiser, Joanne McClure, Marshall McElhaney, Richard McNeil, Johnny Morriss, Betty Morriss, Shirley Montgomery, John Pindleton, Victor Perkins, Mary Pickett, Shirley Ratterree, Mary Lou Satterfield, Joanne Shoup, Robert Sigman, Jimmy Simpson, Sara Ruth Sullivan, Fred Treadway, Betty Williams, Laddie Whetstone.

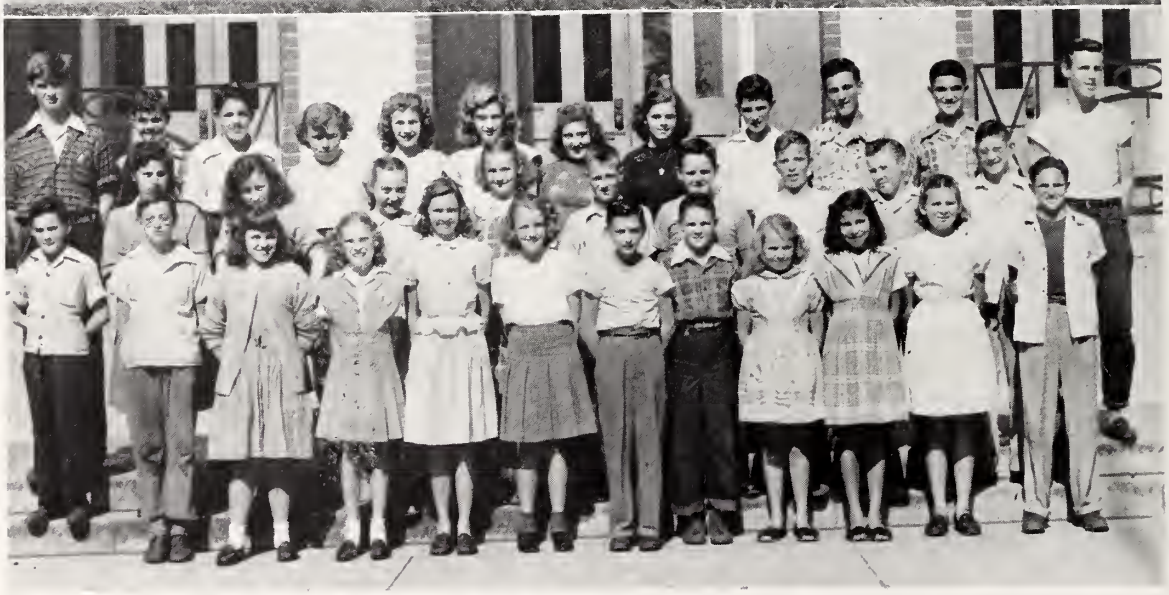

Mrs. Eakes' Home Room

Patricia Aldred, Fred Ballinger, Peggy Batte, Peggy Clary, Joyce Campbell, Floyd Caudle, Shirley Cloud, Ray Deviny, Jimmy Dingler, Shirley Eaton, John Fennell, Leon Finley, Grace Grice, Joe Haas, Earl Hargett, Douglas Hinson, Marian Hoffmeyer, Eugene Hopper, Virginia Hudson, Buck Hunter, David Lockwood, Patsy Martin, Robert McMehan, Betty Rice, Shirley Rice, Kenneth Roes, Joyce Shoemaker, Queenie Sisco, Shirley Smith, Mack Tarleton, Lynda Teasley, Mae Tucker, Larry Painter, Dorothy Canup.

SEVENTH GRADE

Miss Hire's Home Room

Patsy Barnette, Gayle Benjamin, Gordon Blackmon, Billy Neal Bone, James Burns, Irene Case, David Collins, Earl Dickson, Sherrill Edwards, Doris Fraly, Joan Godfrey, Margaret Griffin, Margaret Gunnels, Betty Harley, Joe Helms, Tonny Hord, Shirley Hughes, Horace Johnson, Dolores Kelly, Carroll King, Phillip Klassette, Elliott Lands, Bobby Jean Marshall, Donald Meacham, Mackie McCarty, Geraldine Shinn, Geraldine McKnight, Virginia Ritchie, Jimmy Rowland, Barbara Stanford, Dorothy Sullivan, Robert Swaney, Jimmy Tate, Ronald Warner, John Wiedeman, Irene Williams, Patsy Williams, Shirley Willis, Nickey Wilson.

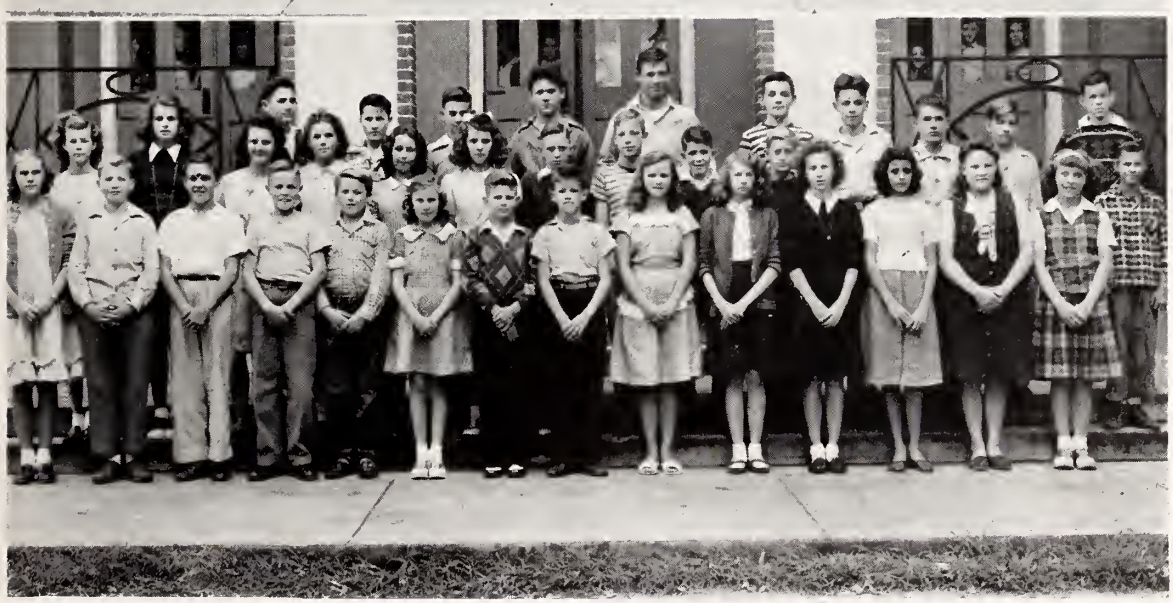

Miss Lewis' Home Room

Billy Allen, Francis Barnette, Shirley Biggar, Carolyn Boyette, Joe Brown, Teddy Cox, Ruth Crosly, Lawrence Cunningham, H. R. Cunningham, David Donaldson, Barbara Ferrell, Doris Frazier, Wayne Gibson, Raymond Goswell, Eloise Hammett, Jimmy Hyde, Richard Killman, Charlie Kiser, Max Lands, Jerry Landrum, Ted Meacham, Lillie Mae Mills, Barbara Morrison, Herbert Porter, Atwell Poteat, Donald Reeder, Jennie Lou Robertson, Shirley Rudusill, Mack Spurill, Richard Stokes, Claudette Summers, William Tucker, Wanda Walden, Nancy Whiteside.

SEVENTH GRADE

Miss Nixon's Home Room

Miltone Allen, Gene Auten, Kerne Benfield, Jack Butler, Ray Boone, Larry Cates, Margaret Cooper, Richard Darnell, Doris Davis, Mary Deese, Barbara Dees, Fred Deviney, Horace Edwards, Bobby Ferguson, Carolyn Franks, Bobby Hagler, Elaree Hammett, David House, Charles Long, Helen Kapcronis, Ed Major, Johnny Maltsby, Harriett Melton, Nancy Moore, Donald Plummer, Bertha Pryor, Bobby Randall, Tommy Smith, Sue Spurrier, Jackie Trammell, Frances Nipper, Billene Rice, Rhetta Tenell, Loretta Porter, Mary Ellen Stamer, Johnny Wells, Peggy White, Betsy Williams.

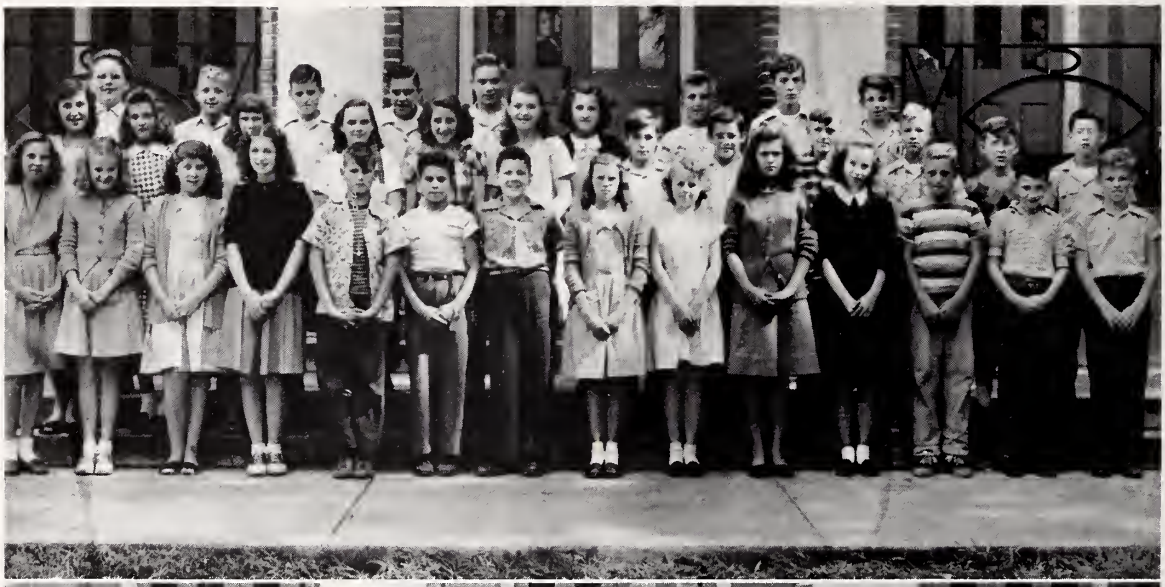

Miss Polk's Home Room

Floyd Adams, Wade Baucom, Malfalda Boysworth, David Broome, Norma Dean Bumgardner, Shirley Cobb, Nancy Coulter, Betty Sue Crisco, Douglas Dixon, Eleanor Drane, Max Efird, Saundra Fennell, Mary Flowe, Roberta Fudge, Charles Gladden, Jack Graham, Sylvia Ann Gregory, Patricia Grove, Sammy Grissom, Wilbur Hardison, Betsy Haskin, Doris Jean Helms, Earl Helms, Dwight Hicks, Bobby Hunter, Clyde Kiker, Ronald Martin, Ann Meyers, Joyce Plyler, Glenn Ritch, Gene Severs, Shirley Shoemaker, Sarah Tanner, Nancy Townsend, Charles Witherspoon.

Mary Deese, Barbara
Edwards, Bobby Ferguson,
Bobby Hagler, Elaree Hammett, David
les Long, Helen Kaperonis, Ed Major,

Loretta Fe
Ellen Stamer, Johnny Wells, Peggy W
Williams.

ACTIVITIES

SENIOR STUDENT COUNCIL

OFFICERS

Barry Ranson ..... *President*

Claude Young ..... *Vice-President*

Dot Fisher ..... *Secretary*

Bobby Skidmore ..... *Treasurer*

James Dukes ..... *President*

Sue Yount ..... *Vice-President*

Suellen Huffman ..... *Secretary*

Edgar Geddings ..... *Treasurer*

Miss Alice Batten ..... *Adviser*

Remember. Frank L.

JUNIOR STUDENT COUNCIL

OFFICERS

Tommy Price ..... *President*

Henry Leonard ..... *Vice-President*

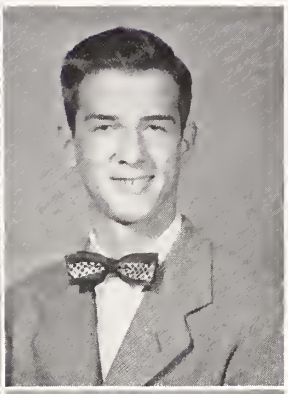

Jimmy Kiser ..... *Secretary*

Peggy Lewis ..... *Treasurer*

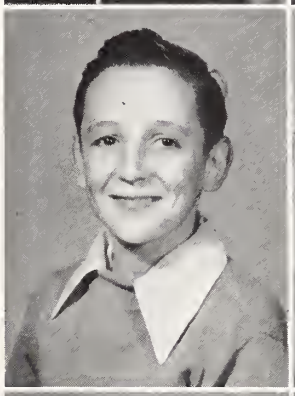

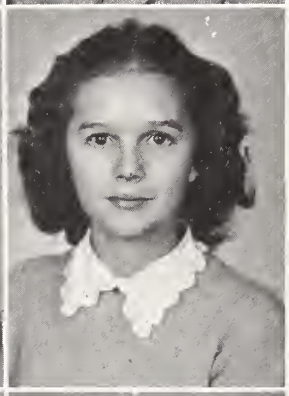

Tommy Price ..... *President*

Jimmy Kiser ..... *Vice-President*

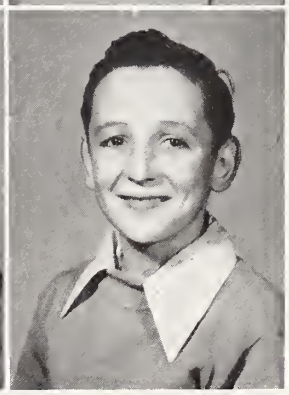

Sara Zedaker ..... *Secretary*

Helen Kaparonis ..... *Treasurer*

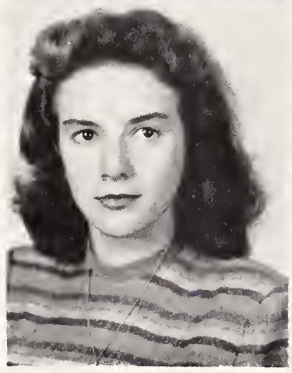

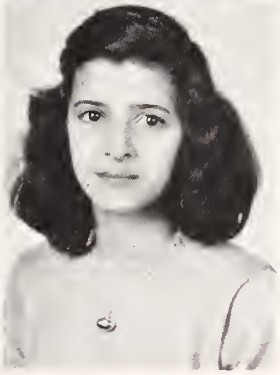

SENIOR STUDENT ASSEMBLY

Billy Barclift, Joe Black, Louise Cobb, Joe Culbreth, Aubrey Deal, James Dukes, Dot Fisher, Edgar Geddings, Ethel Jerman, Nancy Lewis, Lowell Lynch, Pat Morris, Ava Parks, Jane Ross Powell, Barry Ranson, Holmes Rolston, Sara Rudisill, Jean Scott, Bobby Skidmore, Fred Steffey, Bobby Taylor, Virginia Todd, Doris Jean Trull, Patricia Watterson, Ebbie Wilkinson, Claude Young, Sue Yount.

JUNIOR STUDENT ASSEMBLY

Lynn Alexander, Benny Barclift, Gail Benjamin, Jo Nancy Caudle, H. R. Cunningham, Barbara Harrison, Frances Hudson, Jimmy Hucks, Kenneth Jackson, Helen Kaperonis, Patsy Kistler, Henry Leonard, Peggy Lewis, Charles McNeil, Joan Mabrey, Tommy Price, Bobby Robertson, Bobby Sigmon, Joyce Shoemaker, Garland Young.

IMPERATORES CLUB

Sue Yount
President

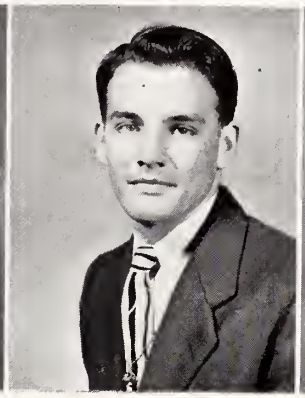

James Dukes
Vice-President

Peggy Swafford
Secretary-Treasurer

Nancy Lewis

Barry Ranson

Peggy Swafford

James Dukes

Betty Jean Troutman

Claude Young

Sue Yount

1948 ACORN

Betty Jean Troutman
Editor

Claude Young
Business Manager

Peggy Swafford
Assistant Editor

Betty Brown
Advertising Manager

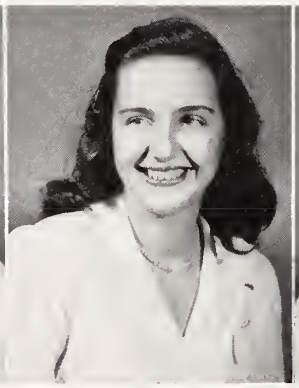

Sue Yount
Circulation Manager

Jean Scott
Art Editor

Buddy Barefoot
Art Editor

EDITORIAL STAFF

Buddy Barefoot, Joann Burn, Louise Cobb, Virginia Daniel, Aubrey Deal, James Dukes, Bill Durham, Faye Earnhardt, Dot Fisher, Merry Goan, Mack Greenway, Nancy Lewis, Jean Scott, Peggy Swafford, Betty Jean Troutman, Claude Young, Sue Yount, LaVerne Zedaker.

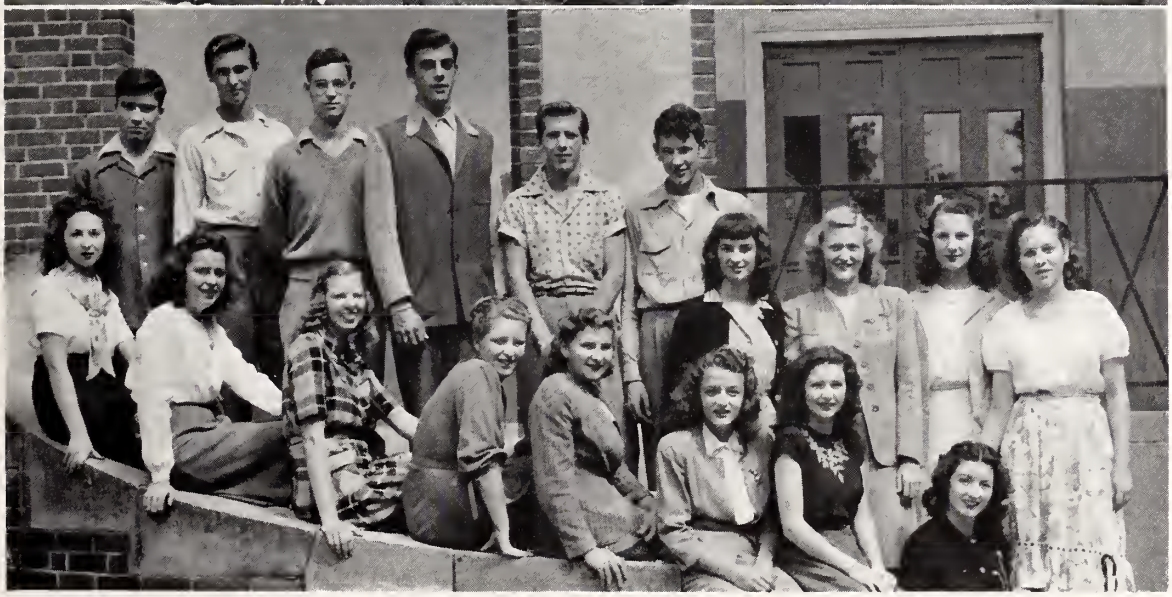

BUSINESS STAFF

T. W. Aldred, Georgia Barbee, Frankie Beam, Bobby Blackwelder, Betty Brown, Joann Burn, Amaryllis Colson, Margaret Crook, Henry Dutton, Nancy Efird, Ted Gillis, Donald Hendrix, Beverly Jones, Katherine Martin, Jean Poole, Patsy Reid, Herman Taylor, Bobby White.

SENIOR HONOR SOCIETY

Margaret Crook ..... *President*
Patsy Reid ..... *Vice-President*
Suellen Huffman ..... *Secretary*
Anita Dixon ..... *Treasurer*
Fred Steffey ..... *Treasurer*

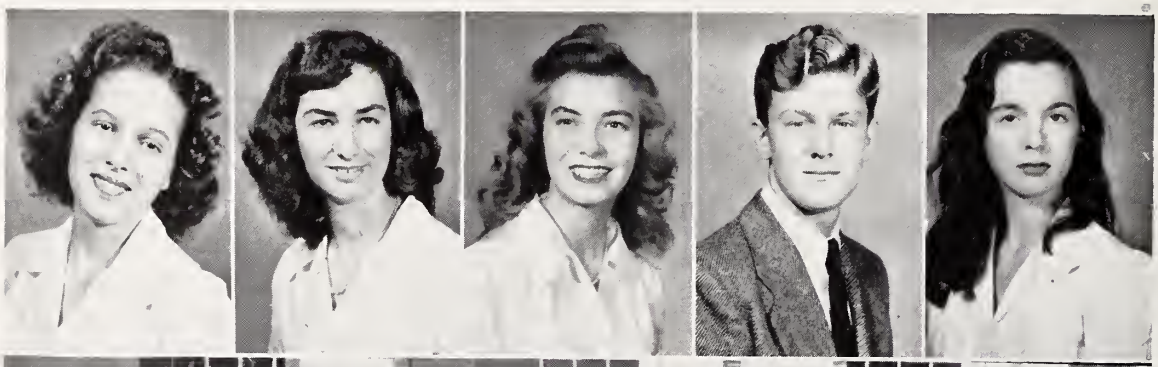

Neal Alexander, Barry Beatty, Betty Jean Brown, Doris Cook, Harrill Coppala, Beth Coursey, Margaret Crook, Aubrey Deal, Anita Dixon, David Dunn, Kathryn Elrod, Betty Glynn Faggart, Dorothy Fisher, Donald Hendrix, Georgianna Houston, Suellen Huffman, Ethel Jerman, Beverly Jones, Nancy Kistler, Betty Lefter, Nancy Lewis, Marie Marlow, Jean Morris, Ava Parks, Ernest Poole, Betty Puckett, Patsy Reid, Sara Rudisill, Margaret Shockley, Fred Steffey, Betty Simpson, Peggy Swafford, Bobby Taylor, Betty Jean Troutman, Elizabeth Wilson, Joyce Whitley, Jean Yandle, Claude Young, Sue Yount, LaVerne Zedaker.

JUNIOR HONOR SOCIETY

Patsy Kistler ..... *President*
Jonancy Caudle ..... *Vice-President*
Thomas Hoover ..... *Secretary*
Pansy Kaperonis ..... *Treasurer*

Love Patsy Kistler

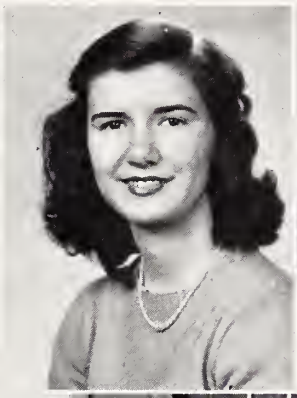
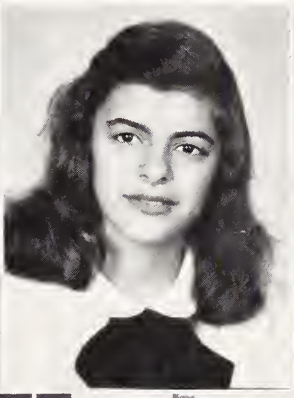

Ruby Adams, Doris Campbell, Jonancy Caudle, Martha Ann Cloud, Betty Crider, Carolyn Davis, Norma Foard, Cornelia Gadd, Ronald Goodman, Betty Greene, Jimmy Hicks, Thomas Hoover, Shirley Howard, Bobby Hoyle, Billy Huff, Becky Jordan, Pansy Kaperonis, Virginia Kiser, Henry Leonard, James Mahaffee, Dick Miller, Patricia Partee, Loretta Polk, Joe Price, Shirley Redding, Gave Sanders, Ann Slye, Betty Snyder, Frances Sturgis, Jean Summer, Peggy Williams, Sara Zedaker.

Luck:
Beverly Jones

HARDING HI-LITES

EDITORIAL STAFF

Sara Rudisill
Editor

Joanne Burn
Assistant Editor

Fred Steffey
Managing Editor

Beverly Jones
News Editor

Gene Watson
Sports Editor

Ralph Turner
Assistant Sports Editor

Enid Grady
Feature Editor

Peggy Swafford
Exchange Editor

Bill Huff
Photographer

Miss Alice Batten
Adviser

BUSINESS STAFF

NEAL ALEXANDER ..... *Business Manager*

AUBREY DEAL ..... *Advertising Manager*

GEORGE LEVY ..... *Senior Circulation*

TOMMY PRICE ..... *Junior Circulation*

T. W. Aldred, Margaret Crook, Joy Culpepper, Nancy Efird, Marvin Nolan, Jean Poole, Naney Simpson, Bobby Skidmore, Peggy Swafford, Betty Lou Taylor, Bobby Taylor, Doris Jean Trull, Patrieia Watterson.

TRAFFIC FORCE

Bobby Taylor
Captain

Robert James ..... *Lieutenant*
James Dukes ..... *Lieutenant*
Billy McCallum ..... *Sergeant*
Ralph James ..... *Sergeant*
Tommy Hipp ..... *Sergeant*
Herman Brown ..... *Sergeant*

T. W. Aldred, Neal Alexander, Buddy Barefoot, Herman Brown, Aubrey Deal, James Dukes, Henry Dutton, Mack Greenway, John Greer, David Hambrick, Bill Helms, Donald Hendrix, Tommy Hipp, Ralph James, Robert James, Harold Jones, Charles Landis, Joe Lynn, Bill McCallum, Frank McNeil, Owen Ogborn, Charles Parker, Donald Payne, Bill Plott, Barry Ranson, Johnnie Salem, Bo Saxon, John Shaw, Ross Sweet, Vincent Tadlock, Bobby Taylor, Billy Taylor, James Taylor, Andy Turner, Ralph Turner, Ebbie Wilkinson, Claude Young.

DANCE COMMITTEE

Nancy Lewis ..... *Chairman*

Aubrey Deal

Joe Lee

Ava Parks

Jean Scott

Andy Turner

Janet Turner

Claude Young

Miss Flora Watson, *Adviser*

S. O. L. BIBLE CLUB

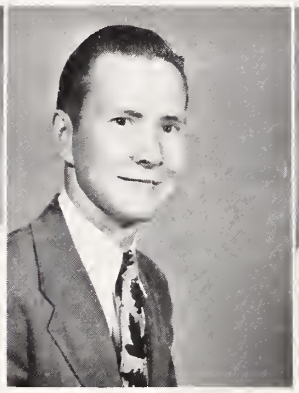
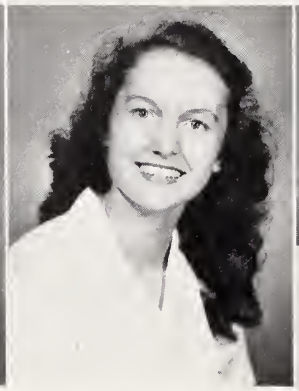
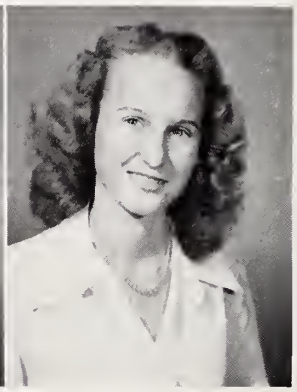

Betty Jean Troutman ..... *President*
Rudolph Price ..... *Vice-President*
Marie Marlow ..... *Secretary*
Louise Cobb ..... *Treasurer*
Bobbie White ..... *Chorister*
Barry Beatty ..... *Pianist*
Miss Mary Bowers Mackorell ..... *Adviser*

Fredonia Allen, Frankie Beam, Barry Beatty, Bobby Blackman, Bobby Blackwelder, Joyce Blackwell, Frances Brackin, Marie Brewer, Betty Brumfield, Mary Burch, Joanne Burn, June Burnette, Louise Cobb, Amaryllis Colson, Doris Cook, Peggy Crider, Pat Crowell, Virginia Daniels, Betty Sue Dawkins, Martha DeWalt, Faye Earnhardt, Johnsie Edwards, Nancy Efird, Sarah Elliott, Kathryn Elrod, Shirley English, Betty Fink, Betty Jo Flowe, La Ru Forrest, Betty Jean Gardner, Jean Graham, Mack Greenway, Jimmy Griggs, John Grooms, Doris Hailey, Joyce Haney, Lottie Haney, Peggy Harrison, Johnnie Hawkins, Carol Henderson, Ruth Hill, Dolly Hoover, Betty Jo Howe, Jo Ann Irving, Jewel Jones, Jo Ann Jones, Sue Kesterson, Nancy Lee Kistler, Juanita Leach, Douglas Little, Wilma Little, Doris McGowan, Jerry McKinney, Marie Marlow, Mildred Merritt, James Miller, Marie Mitchell, Jean Morris, Agnes Norris, Barbara Patterson, Jeannette Pender, Sarah Pender, Frank Penninger, Frances Plyler, Jean Poole, Rudy Price, Marcus Prince, Peggy Prevatt, Carolyn Purcell, Carroll Purcell, Dot Raborn, Sue Randall, Patricia Reid, Betty Ann Rudisill, Margie Sanders, Betty Sayer, Carroll Smith, Marion Stine, Betty Lou Taylor, Herman Taylor, Jean Taylor, Mary Ann Taylor, Frances Teague, Mary Lou Traywick, Betty Jean Troutman, Joyce Wallace, Bobbie White, Joyce Whitley, Mary Wilkinson, Richard Wilkinson, Marilyn Wilson, Margaret Woodard, Jean Yandle, Hope Young, LaVerne Zedaker.

SENIOR CHAPLAINS' COUNCIL

Marie Marlow ..... *President*

Betty Brumfield, Doris Cook, Ed Dickson, Johnnie Hawkins, Suellen Huffman, Marie Marlow, Christine McKee, Gene Mitchell, Charles Parker, Rudolph Price, Patsy Reid, Jane Robertson, Margaret Shockley, James Taylor, Hope Young, Sue Yount.

JUNIOR CHAPLAINS' COUNCIL

Cornelia Gadd ..... *President*

John Brawley, Peggy Brown, Warner Bumgardner, Teddy Cox, Joyce Dease, Cornelia Gadd, Ann Graham, Joe Haas, Peggy Jones, David Lockwood, Charles Long, Madeline McStegall, Peggy Tuttle.

FIRST YEAR D. E. CLUB

Bill Taylor ..... *President*
Howard Fast ..... *Vice-President*
Wilda Blair ..... *Secretary*
Lawrence Lassiter ..... *Treasurer*
Miss Dorothy Hubbard ..... *Adviser*

Wilda Blair
Bill Crabtree
Howard Fast
Fritz Helms
Lawrence Lassiter
Marion McKay
Wilson Plyler
June Porter
Bill Sizemore
David Smathers
Vincent Tadlock
Bobby Tanner
Bill Taylor

SECOND YEAR D. E. CLUB

Virginia Canup
Lonnie Hale
Vernon Hasty
Phillip Helms
Betty Hilton
Mary Ann Ritch
Betty Jo Taft
Martha Teague
Jimmy Walker

BUSINESS GIRLS' CLUB

First Quarter:

Marie Marlow ..... *President*
Merry Goan ..... *Vice-President*
Margaret Shockley ..... *Secretary*
Kathryn Elrod ..... *Treasurer*

Second Quarter:

Jean Poole ..... *President*
Betty Brown ..... *Vice-President*
Peggy Swafford ..... *Secretary*
Fredonia Allen ..... *Treasurer*

Third Quarter:

Caroline Miller ..... *President*
Patsy Reid ..... *Vice-President*
Marilyn Gunnells ..... *Secretary*
Christine Hammack ..... *Treasurer*

Fourth Quarter:

Marie Mitchell ..... *President*
Ethel Jerman ..... *Vice-President*
Margaret Watson ..... *Secretary*
Rose McIntyre ..... *Treasurer*

Fredonia Allen, Betty Brown, Kathryn Elrod, Merry Goan, Marilyn Gunnells, Christine Hammack, Ethel Jerman, Rose McIntyre, Marie Marlow, Caroline Miller, Marie Mitchell, Jean Poole, Patsy Reid, Margaret Shockley, Peggy Swafford, Margaret Watson.

Mrs. Lettie Smith ..... *Adviser*

LIBRARY CLUB

Rosa Abernethy, Joyce Blackwell, Monteen Bone, Frankie Braley, Patsy Braley, Martha Dewalt, Norma Ford, Jackie Gardner, Rex Graham, Helen Lilly, Wilma Little, Jimmy Miller, Betty Rudisill, Marlene Smothers, Jerry Thompson, Aileen Wingate.

CAFETERIA ASSISTANTS

Bobby Mills, Betty Lou Ritch, Carol Mullins, Ellen Smith, Joe Price, Max Efird.

"ENTRE NOUS"

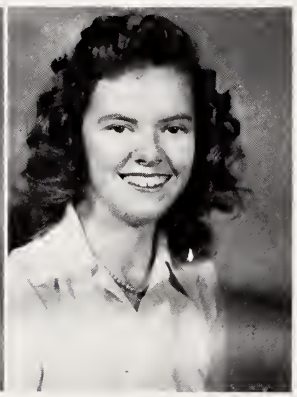

BETTY JEAN TROUTMAN ..... *President*
BEVERLY JONES ..... *Vice-President*
JOYCE WHITLEY ..... *Secretary-Treasurer*
MISS RUTH YELVINGTON ..... *Adviser*

T. W. Aldred, Robert Austin, Billy Barclift, Bobby Barclift, Frankie Beam, Bobby Blackwelder, Betty Booker, Betty Brown, Herman Brown, Mary Burch, Tommy Caldwell, Carl Chapman, Betty Jo Clayton, Louise Cobb, Carolyn Collins, Holland Conrad, Doris Cook, Harrill Coppala, Beth Coursey, Peggy Crider, Margaret Crook, Pat Crowell, Gloria Darnell, Edward Davis, Aubrey Deal, Bobbie Deason, Anita Dixon, David Dunn, Dot Fisher, Helen Gallant, Sarah Gluyas, Bobby Godley, Enid Grady, Mack Greenway, Nancy Hagood, June Haines, David Hambrick, Joe Hamrick, Myra Harper, Betty Dean Harris, Bill Helms, Georgianna Houston, Suellen Huffman, Paul Jackson, Beverly Jones, Bobby Jones, Jewel Jones, Nancy Lee Kistler, Nancy Lewis, Benny Liles, Sandy Lyons, Katherine Martin, Marie Mitchell, Glenn Montieth, Jimmy Oates, Ava Parks, Barbara Pender, Frank Penninger, Jane Powell, Carolyn Purcell, Patsy Reid, Sara Rudisill, Johnnie Salem, Dallas Sawyer, Miriam Severs, Nancy Simpson, Fred Steffey, Marian Stine, Doris Snyder, Betty Lou Taylor, Eugene Todd, Betty Jean Troutman, Andy Turner, Ralph Turner, Gene Watson, Patricia Watterson, Bobbie White, Joyce Whitley, Ebbie Wilkinson, LaVerne Zedaker.

ART CLUB

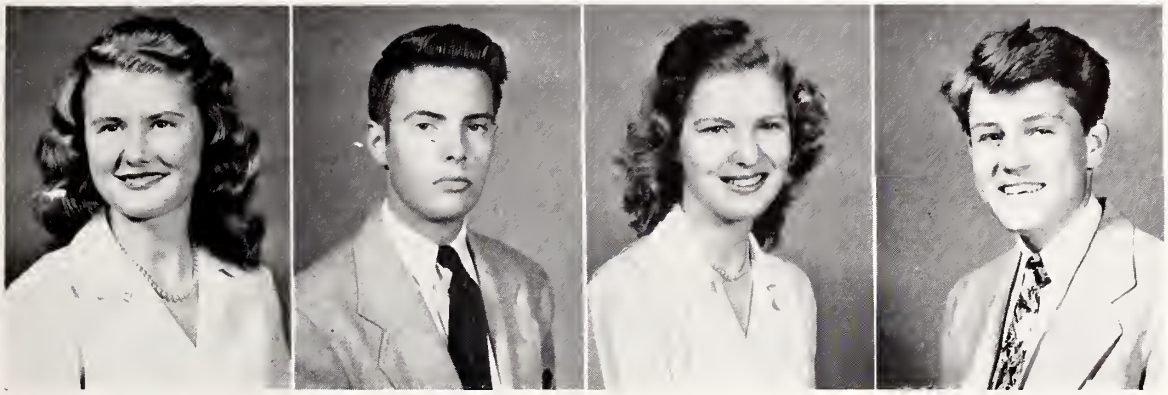

Jean Scott ..... *President*
Ralph Turner ..... *Vice-President*
Betty Stimpson ..... *Secretary*
Andy Turner ..... *Treasurer*
Miss Dacia Lewis ..... *Adviser*

Henry Atkinson, Buddy Barefoot, Becky Castanas, Beth Coursey, Peggy Crider, Pat Crowell, Enid Grady, Ben Gregory, David Hambrick, Frank Harbin, Dave Lockerbie, Rudy McLaughlin, L. L. McLendon, Gene Owens, Walter Patterson, Barbara Pender, Charlotte Powell, Sue Randall, Jean Scott, Dotsie Snyder, Betty Stimpson, Billy Taylor, Andy Turner, Ralph Turner, LaVerne Zedaker.

Y-TEENS

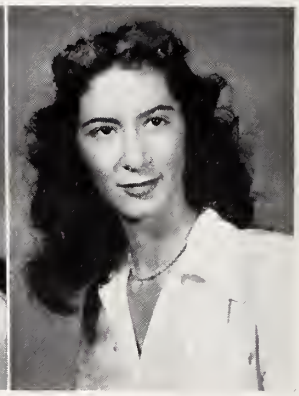

MARIE BREWER ..... *President*
HELEN GALLANT ..... *Vice-President*
JEAN MORRIS ..... *Secretary*
BARBARA PENDER ..... *Treasurer*

Rosa Abernethy, Jeanne Albers, Jean Baker, Georgia Barbee, Frankie J. Beam, Ann Bowers, Joanne Burn, June Burnett, Marie Brewer, Joan Brown, Carolyn Collins, Amaryllis Colson, Barbara Conner, Peggy Crider, Nancy Efird, Sarah Elliott, Shirley English, Betty Fink, Betty Jo Flowe, Helen Gallant, Evelyn Gopfert, Nancy Hagood, Myra Harper, Betty Dean Harris, Nancy Hasty, Ruth Hill, Betty Sue Hood, Dolly Hoover, Bennie Houston, Elva Hunsucker, Jerry Hunter, Juddie Hunter, Janice Johnson, Beverly Jones, Jewel Jones, Jo Ann Jones, Shirley Kelly, Helen Lily, Louise Lockey, Jerrie Long, Marie Mitchell, Jean Morris, Gloria Mungo, Dot Neely, Annette Parker, Ava Parks, Barbara Pender, Jeanette Pender, Sue Randall, Sara Ranson, Nancy Roberts, Shirley Robertson, Frances Rohleder, Margie Sanders, Betty Stimpson, Dotsie Snyder, Betty Taylor, Mary Ann Taylor, Virginia Todd, Mary Lou Traywick, Janet Turner, Bobbie White, Marilyn Wilson, Barbara Withers.

SENIOR HI-Y

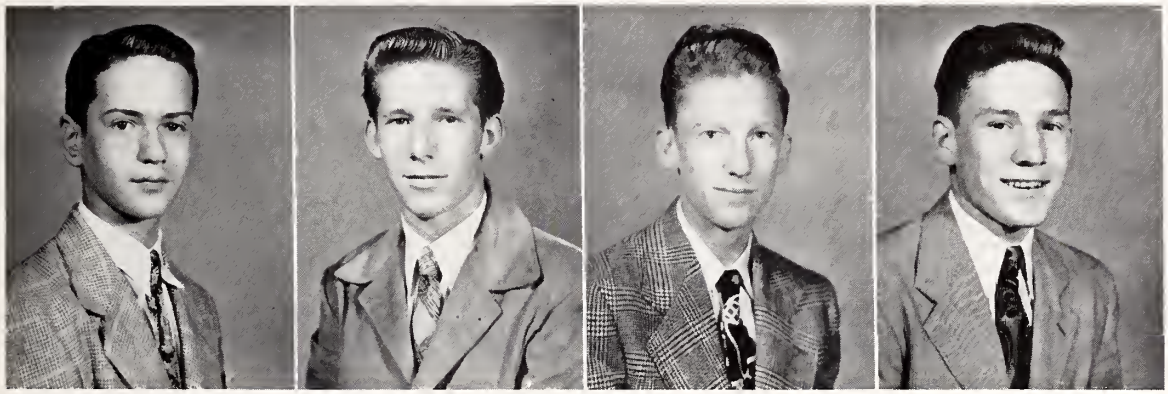

Barry Beatty ..... *President*
Henry Dutton ..... *Vice-President*
James Taylor ..... *Secretary*
Ed Dickson ..... *Chaplain*

T. W. Aldred, Henry Atkinson, Barry Beatty, Bobby Blackmon, Bobby Blackwelder, Truitt Boone, Tommy Caldwell, Holland Conrad, Jimmy Cook, Ed Dickson, Henry Dutton, Bob Fowler, Edgar Geddings, Mack Greenway, Sandy Lyons, Johnnie Salem, Dallas Sawyer, James Taylor.

Allie, I don,
you are really
a Dutch Pine. I
have enjoyed
your friendship.
Some ego. later.
Long.

MOVIE COMMITTEE

Joe Culbreth, *Chairman*

T. W. Aldred

Henry Atkinson

Douglas Biddy

Max Boone

P. L. Cashier

Mervin Foard

Bill Fogle

Edgar Geddings

Joe Hamrick

Joe Lee

Donald Little

Lowell Lynch

Joe Price

Tommy Price

Bobby Skidmore

Joseph Smith

Herbert Taylor

Wilbur Taylor

M. L. L. CLUB

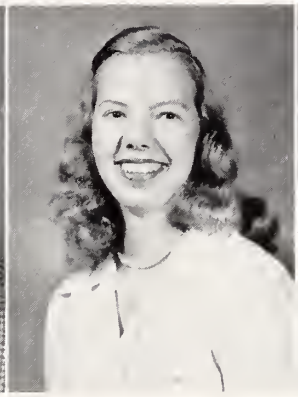
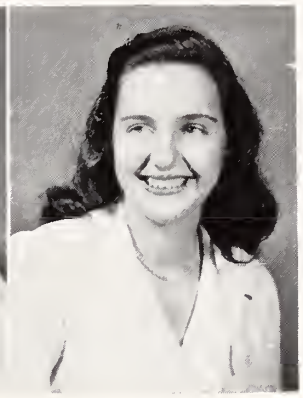

Bobbie White ..... *President*
Dallas Sawyer ..... *Vice-President*
Jean Poole ..... *Secretary*
Sue Yount ..... *Treasurer*
Mrs. Mary Sawyer ..... *Adviser*

Georgia Barbee, Jane Ann Baxter, Frankie Jean Beam, Betty Booker, Ann Carroll, Barbara Connel, Joe Culbreth, Joy Culpepper, Bill Durham, Faye Earnhardt, Merry Goan, Joe Hamrick, Myra Harper, Donald Hendrix, Ethel Jerman, Henry Leonard, Nancy Lewis, Caroline Miller, Jean Morris, Virginia Nicholson, Julia Parks, Jean Poole, Barry Ranson, Margie Sanders, Dallas Sawyer, Peggy Stewart, Peggy Swafford, Betty Jean Troutman, Margaret Watson, Patricia Watterson, Bobbie White, Peggy Williams, Sue Yount.

CONCERT BAND

Clarinets
Jane Ann Baxter
David Bunn
Dale Gillis
Claire Hutchison
Becky Jordon
Betty McPherson
Dorothy Neely
Doris Parsons
Peggy Proctor
Harriet Walters
Ted Wilson

Alto Clarinet
Peggy Brown

Bass Clarinet
George Levy

Bassoons
Barry Beatty
Kenneth Jackson

Oboes
Joe Hamrick
Joe Price

Flutes
Ann Gallant
Jane Robertson

Cornets
Delores Baxter
Edward Chastain
Aubrey Deal
Banks Deaton
Bill Durham
Armine Godfrey
William Jackson
Jimmy Love
Dickie Miller
Gene Morrison
Bill Sizemore
Betty Stimpson
Gene Watson
Patsy White

Trumpets
Oren Hart
Henry Leonard
Eugene Lynn
L. L. McLendon
Bruce Patrick

Trombones
Donnie Barton
Lee Hicks
Thomas Hoover
Query Patterson
Zeb Rowell

Sousaphones
Larry Brown
Jimmy Campbell

Saxophone
Bobby Fisher

Tenor Saxophone
Neal Alexander

Baritone Saxophone
Oren Edmonds

French Horns
Bobby Caudle
Jimmy Kiser
Melvin McWhirter
Fred Steffey

Baritones
Boyce Earnhardt
Bill Huff
Jimmy Melvin

Glockenspiel
Caroline Christensen

Drums
Jane Crane
Gilbert Gopfert
Don Little
Joan Mabrey
Billy Robertson
Peggy Rogers
Billy Sherrill

Tympani
Horace Golightly

String Bass
Walter Clark

Drum Majors
Walter Clark
Bill Durham

Flag Carriers
Georcia Barbee
Geraldine Bowen
Sara Zedaker

ORCHESTRA

Violins
Max Boone
John Brawley
Nancy Coulter
Henry Dutton
Claire Hutchinson
Jean Jackson
Virginia Kiser
Glenn Monteith
Shirley Redding
Anne Scruggs
Bobby Sigmon
Anne Slye
Virginia Stratton
Margaret Thomas
Mae Tucker
Jean Yandle

Violas
Dale Cornelius
Beverly Parrish

Cellos
Mary Ellen Beam
Jack Graham
Pansy Kaperonis

Bass Violin
Walter Clark
Mary Lou Traywick

Clarinet
David Dunn

Oboes
Joe Hamrick
Joe Price

Flute
Kitty Monty

French Horn
Melvin McWhirter

Cornets
Bill Sizemore
Gene Watson

Trombone
Donnie Barton

Drums
Billy Taylor

Tympani
Horace Golightly

SENIOR CHOIR

Cannon Adams
T. W. Aldred
Katherine Alexander
Billy Barclift
Bobby Barclift
Buddy Barefoot
Barry Beatty
Thelma Beatty
Ruby Belliveau
Bobby Blackwelder
Fred Blair
Geraldine Bowen
Marie Brewer
Joan Brown
Mary Burch
Joanne Burn
Ann Carroll
Joyce Carter
Becky Castanas
Martha Christenbury
Betty Jo Clayton
Doris Cook
Carolyn Collins
Amaryllis Colson
Beth Coursey
Gloria Cowick
Larry Cox
Joe Culbreth
Joy Culpepper
Peggy Crider
Pat Crowell
Betty Sue Dawkins
Carol Dellinger
Anita Dixon
Henry Dutton
John Dutton
Oren Edmonds
Nancy Efird
Betty Fink
Helen Gallant
Nancy Gardner
Edgar Geddings
Steven Godfrey
Bobby Godley
John Grier
Mack Greenway
Christine Hammack
Gwendolyn Harris
Myra Harper
Ruby Harris
Mildred Harrison
Nancy Hasty
Georgianna Houston
Johnny Hawkins
Bill Helms
Betty Sue Hood
Peggy Holliman
Joyce Holbrook
Ann Hoover
Jerry Hunter
Suellen Huffman
Elva Hunsucker
Juddie Hunter
Bennie Houston
Jo Ann Irving
Tommy James
Phyllis Jarrett
Virginia Jerman
Beverly Jones
Dick Jones
Charles Landis
Joe Lee
Nancy Lewis
Helen Lilly
Douglas Little
Alice Lockwood
Louise Lockey
Lowell Lynch
Ruth Maier
Pete Maydonis
Christine McKee
Jerry McKinney
Earl McQuay
Mildred Merritt
Caroline Miller
Sarah Moretz
Pat Morris
Virginia Nicholson
Carolyn Noble
Marvin Nolan
Ava Parks
Frances Plyler
Carroll Purcell
Barry Ranson
Sarah Ranson
Patricia Reid
Nancy Roberts
Dorothy Ross
Jean Scott
Margaret Shockley
Nancy Simpson
Bobby Skidmore
Marion Stine
Kelley Summerville
Peggy Swafford
Betty Lou Taylor
Bob Taylor
Bobby Taylor
Herbert Taylor
James Taylor
Mary Ann Taylor
Dewey Tillman
Betty Jean Troutman
Doris Jean Trull
Janet Turner
Sue Yount
Patricia Watterson
Bobbie White
LaVerne Zedaker
Johnny Ofsonka

JUNIOR CHOIR

Bobby Alexander
Doris Alexander
Lynn Alexander
Harriet Austin
Mary Ellen Beam
Gene Beard
Harold Blackwelder
Betsy Bonds
Paul Bowers
Gladys Braley
Frankie Braley
Ann Bullard
Doris Campbell
Jonancy Caudle
Peggy Canup
Elizabeth Capps
Nicky Castanas
Stover Chambers
Peggy Climer
Robert Conder
Mickie Cope
Betty Crider
Carolyn Cunningham
Charles Darnell
Sue Davis
Carolyn Davis
Jerry Dixon
William Dutton
Jahala Eudy
Kathleen Faulkner
Norma Foard
Wallace Foard
Patsy Godfrey
Ann Graham
Jimmy Hartness
Thomas Hoover
Mary Jean Horne
William Hoover
Bobby Hoyle
Joanne Hoyle
Ann Huff
Ralph Huffman
Lorene Hughes
Barbara Jamison
Bobby Johnson
Jimmy Johnson
Peggy Jones
Pansy Kaperonis
Patricia Kirby
Patsy Kistler
Henry Leonard
Peggy Lewis
Edward Leifels
Marjorie Lotshaw
Irma Lacer
Jimmy Mahaffee
Larry McGraw
Madeline McGloughlin
Frances Miller
Maxie Miller
Carol Morris
Geraldine Morrow
Jean Moss
Helen Mullis
Templeton Neely
Barbara Nivens
Betty Pace
Archie Parker
Sarah Ann Pettit
Bobby Plyler
Donald Powell
Mary Lou Rohleder
Gaye Sanders
Miriam Scotten
Karen Scruggs
Anne Slye
Hazel Smith
Betty Snider
Obiedean Stafford
Bobby Steele
Louise Stegall
Betty Stewart
Norma Stroupe
Francis Sturgis
Jean Summer
Ronny Taylor
Doris Teague
Jerry Thompson
Phyllis Thomas
Marvin Thornburg
Barbara Ann Trull
Wallace Ford
Joy Walden
Patricia Walden
Jody Wingate
Carolyn Wilkinson
Shirley Wilson
Jimmy Wood
Kenneth Woodis
Sara Zedaker

MUSIC CLUB

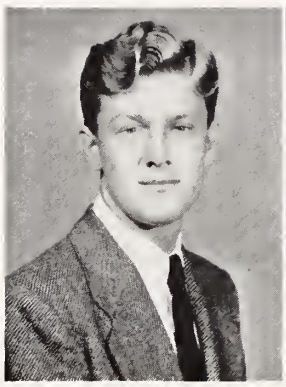
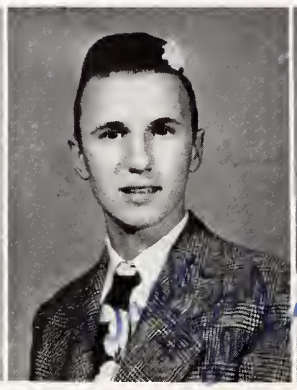
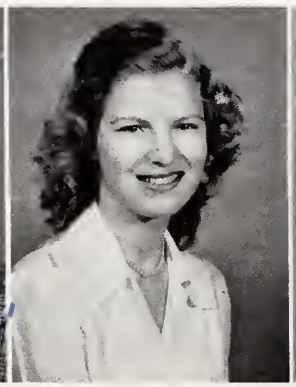
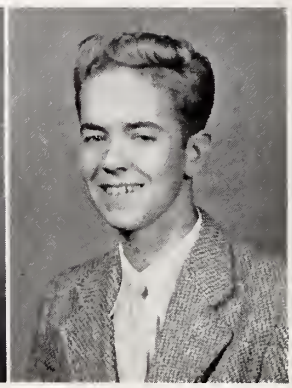

Fred Steffey ..... *President*
Walter Clark ..... *Vice-President*
Betty Stimpson ..... *Secretary*
Gene Watson ..... *Treasurer*
Mr. Oliver Cook ..... *Adviser*

Doris Alexander, T. W. Aldred, Max Boone, Frankie Braley, Gladys Braley, Dale Cornelius, Sonny Clark, Peggy Climer, Robert Conder, Gloria Cowick, Teddy Cox, Betty Crider, Banks Deaton, David Dunn, Boyce Earnhardt, Oren Demonds, Jahala Evely, Dale Gillis, Horace Golightly, Barbara Ann Harrison, Thomas Hoover, Claire Hutchison, Jean Jackson, Kenneth Jackson, Barbara Jamison, Pansy Kaperonis, Virginia Kiser, Henry Leonard, Jimmy Love, Don Little, Helen Lilly, Madeline McGloughlin, Pat Morris, Jean Moss, Doris Parsons, Bruce Patrick, Query Patterson, Sara Ann Pettit, Joe Price, Billy Robertson, Bobby Robertson, Peggy Joyce Rogers, Dorothy Ross, Karen Scruggs, Miriam Scotten, Billy Sherrill, Fred Steffey, Betty Stimpson, Virginia Stratton, Margaret Thomas, Jerry Thompson, Patricia Walden, Gene Watson, Carolyn Wilkinson, Ted Wilson, Jodey Wingate, Jean Yandle. Sara Zedaker, Juddy Hunter, Nancy Roberts, Sara Ranson, Dolly Hoover, Anita Dixon.

Hi-

) STEFFEY ..... *President* BETTY STIMPSON .....
TER CLARK ..... *Vice-President* GENE WATSON .....
MR. OLIVER COOK ..... *Adviser*

Doris Alexander, T. W. Aldred, Max Boone, Frankie Braley, Gladys Braley, Dale Cornelius, Sonny y Climer, Robert Conder, Gloria Cowick, Teddy Cox, Betty Crider, Banks Deaton, David Dunn, Boyc , Oren Demonds, Jahala Evely, Dale Gillis, Horace Golightly, Barbara Ann Harrison, Thomas Hoover hison, Jean Jackson, Kenneth Jackson, Barbara Jamison, Pansy Kaperonis, Virginia Kiser, Henry I y Love, Don Little, Helen Lilly, Madeline McGloughlin, Pat Morris, Jean Moss, Doris Parsons, Bruce Patterson, Sara Ann Pettit, Joe Price, Billy Robertson, Bobby Robertson, Peggy Joyce Rogers, Dorot Scruggs, Miriam Scotten, Billy Sherrill, Fred Steffey, Betty Stimpson, Virginia Stratton, Margaret hompson, Patricia Walden, Gene Watson, Carolyn Wilkinson, Ted Wilson, Jodey Wingate, Jean laker, Juddy Hunter, Nancy Roberts, Sara Ranson, Dolly Hoover, Anita Dixon.

ATHLETICS

E. P. Faulkner ..... *Head Coach*
Floyd Bumgarner ..... *Coach*
David Harris ..... *Coach*

FOOTBALL

Harold Jones, Herman Brown, Joe Lynn, Tommy Hipp, Ross Sweet, Bill Ervin, Eugene Todd, Gene Mitchell, Jim McCallum, Ralph James, Bill McCallum, David Hambrick, Robert James, Dewey Tillman, Worth Wilson, Billy Barclift, Bill Plott, Bobby Taylor, John Shaw, Ebbie Wilkinson, Joe Lee, Max Glasco, Bill Helms, Bruce Grice, Johnny Salem, Don Barton, Miller Vanderlip, Buck McRorie, Myers Godfrey, Bobby Rizzo, Owen Ogborn, Marshall Grice, James Dukes, Bobby Barclift, Donald Payne, Frank McNeil.

"B" TEAM

Billy Parrish, Bobby Fisher, Johnny Salem, Worth Wilson, Ray Ritch, Billy Huddleston, Max Glasco, Joe Culbreth, Joe Lee, Joe Hamrick, Lowell Lynch, George Clements, Marcus Prince, George Linker, Sandy Lyons, Edsel Foard, Jeff Wadkins, Joe White, Larry McGraw, Manager, Charles Darnell, Assistant Manager.

JUNIOR HIGH FOOTBALL TEAM

Jimmy Overcash, Roscoe Tate, Bobby Plyler, Billy McNight, Marion Dority, James Putnam, Bud Russell, M. C. Young, Billy Crisler, Billy Fortner, Jimmy Grice, Jerry Spurlin, Robert Conder, Ray Broome, Benny Barclift, Jimmy Dingler, Robert Thornberg.

Bill McCallum, *Co-Captain* ..... *Quarter Back*
Eugene Todd ..... *Left End*
Tommy Hipp ..... *Center*
Myers Godfrey ..... *Tackle*
Ralph James ..... *Right Half Back*
Robert James ..... *Left Half Back*

Herman Brown, *Co-Captain* ..... *Right Tackle*
Harold Jones ..... *Right End*
Marshall Grice ..... *End*
Ross Sweet ..... *Tackle*
David Hambrick ..... *Full Back*
James Dukes ..... *Tackle*

VARSITY

Bobby Gabriel, Charles Hendrix, Harold Jones, Ebby Wilkinson, Bill McCallum, Wayne Pittman, Neal Alexander, Joe Lee, Earl Ballard, Donald Hendrix, Benny Parker, Edward Fitts, Mack Greenway, Bill Russell, Manager; E. P. Faulkner, Coach.

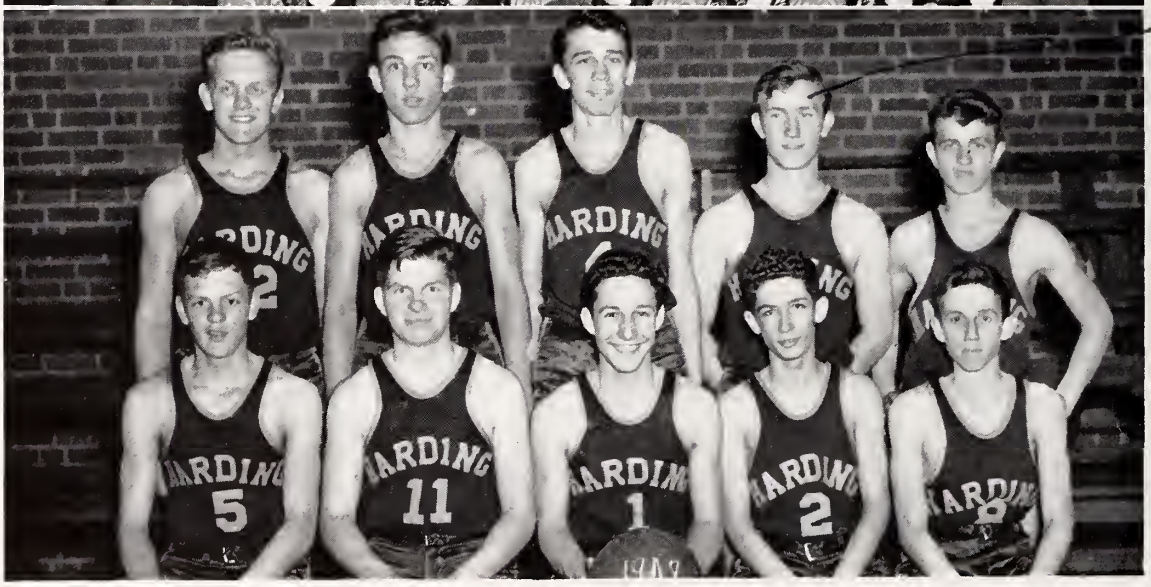

George Clements

"B" TEAM

Billy Parrish, Bobby Caldwell, Jim Parnell, Jimmy Cook, Tommy Gabriel, Eugene Todd, Max Glasco, Carl Chapman, George Clements, Jack Frazier, Floyd Bumgardner, Coach.

SENIOR GIRLS' VARSITY

Ann Jackson, Joan Harbin, Doris McGowan, co-captain; Phyllis Jarrett, co-captain; Shirley Robinson, Patricia Watterson, Caroline Christensen, Marie Brewer, Jean Baker, Pat Crowell, Marie Marlow, Betty Fink, Aileen Wingate, Annette Parker, Kathrine Alexander, Manager; Mrs. Marilyn Hendrix, Coach.

JUNIOR GIRLS' TEAM

Pansy Kaperonis, Patsy Kistler, Doris Campbell, Sara Zedaker, Virginia Stratton, Carolyn Cunningham, Patsy Godfrey, Phyllis Thomas, Joan Mabry, Betsy Bonds, Peggy Brown, Gaye Sanders, Becky Jordan, Manager; Mrs. Marilyn Hendrix, Coach.

VARSITY CLUB

PHYLLIS JARRETT
President

Peggy Brown, Betty Brumfield, Caroline Christensen, Betty Gardner, Ann Jackson, Phyllis Jarrett, Patsy Kistler, Wilma Little, Doris McCowan, Annette Parker, Patricia Watterson, Sara Zedaker.

CHEERLEADERS

Phyllis Jarrett, *Head*

Bobby Taylor

Billy Taylor

Marie Brewer

Betty Ann Fink

Andy Turner

Nancy Efird

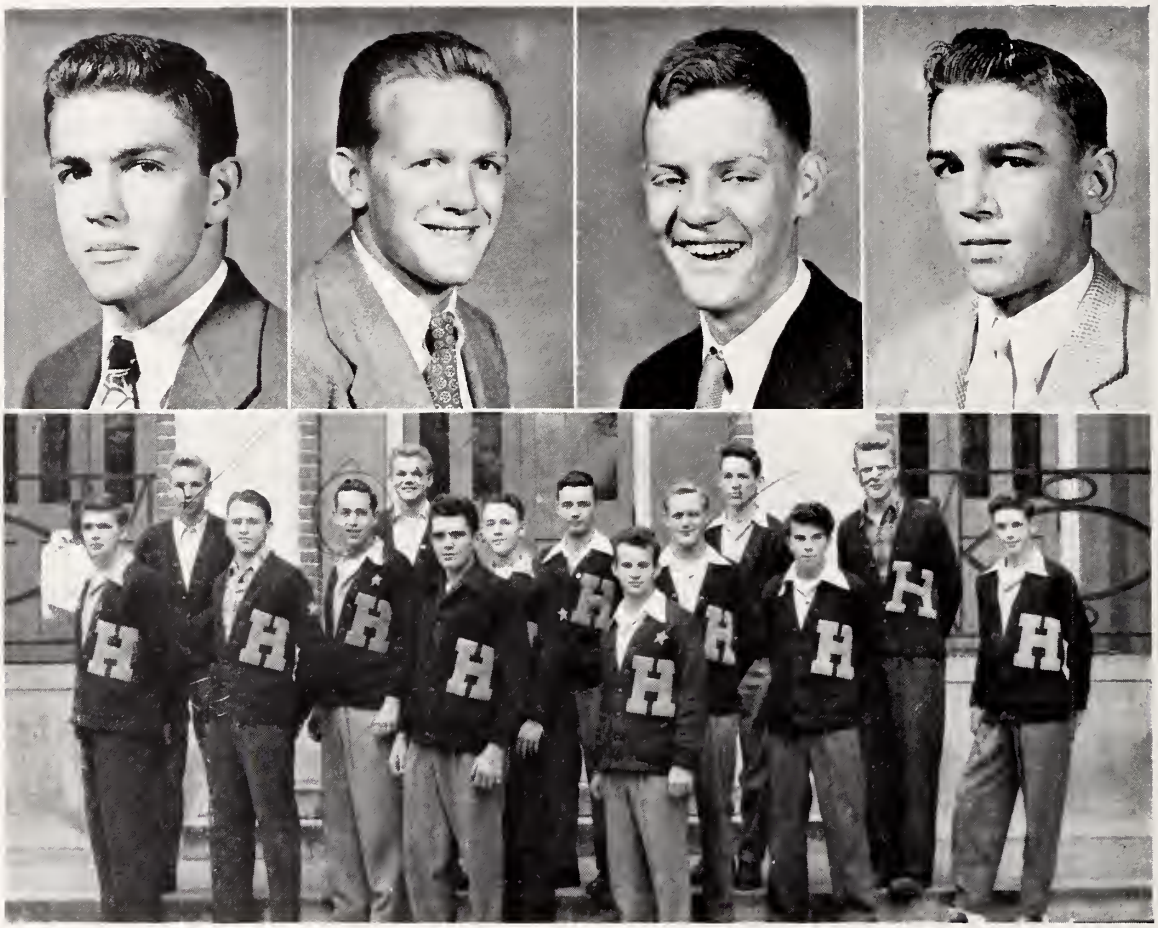

MONOGRAM CLUB

David Hambrick ..... *President*
Eugene Todd ..... *Vice-President*
Bill Parish ..... *Secretary*
Myers Godfrey ..... *Treasurer*

Herman Brown, Bill McCallum, David Hambrick, Robert James, Donald Payne, Ralph James, Eugene Todd, Bo Saxon, Bobby Gabriel, Ebbie Wilkinson, Tommy Hipp, Vance Mauney, Joe White, Ross Sweet.

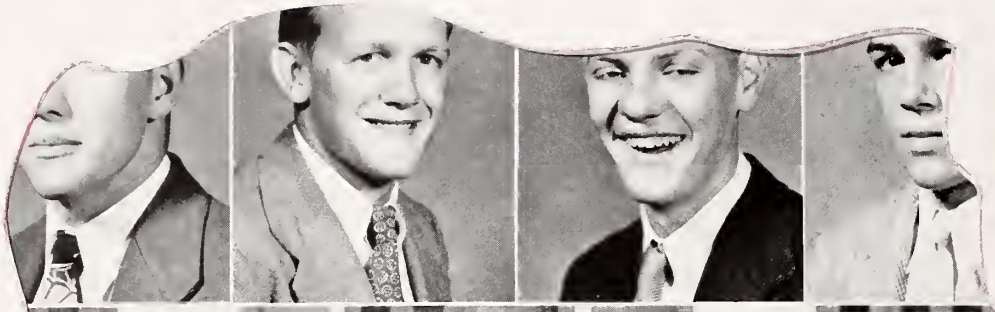

MONOGRAM CLUB

.....*President*

.....*Vice-President*

.....*ry*

.....*urer*

m, David Hambrie

Sa Bobb

Mrs. Claude Young ..... Claude Young, Jr.

FEATURES

SPONSORS

Mrs. F. P. Troutman ..... Betty Jean Troutman
Mrs. Paul W. Yount ..... Sue Yount
Mrs. B. L. Ranson ..... Barry Ranson
Mrs. F. A. Fisher ..... Dot Fisher
Mrs. B. H. Skidmore ..... Bobby Skidmore

SPONSORS

Jean Scott	James Dukes
Howard McKenzie	Margaret Crook
Anita Louise Warlick	Patsy Reid
Mrs. O. F. Rudisill	Sara Rudisill
Mrs. E. S. Litton	Joanne Burn

SPONSORS

Eugene Jackson	Nancy Lewis
Mrs. E. G. Scott	Jean Scott
Mrs. M. B. Pouncey	Buddy Barefoot
Mrs. R. M. Efird	Nancy Efird
Mrs. A. E. Cobb	Louise Cobb

SPONSORS

Mrs. A. A. Beam ..... Frankie Beam
Patricia Walden ..... Walter Clark
Sue Yount ..... Bill Durham
Mrs. C. A. White ..... Bobbie White

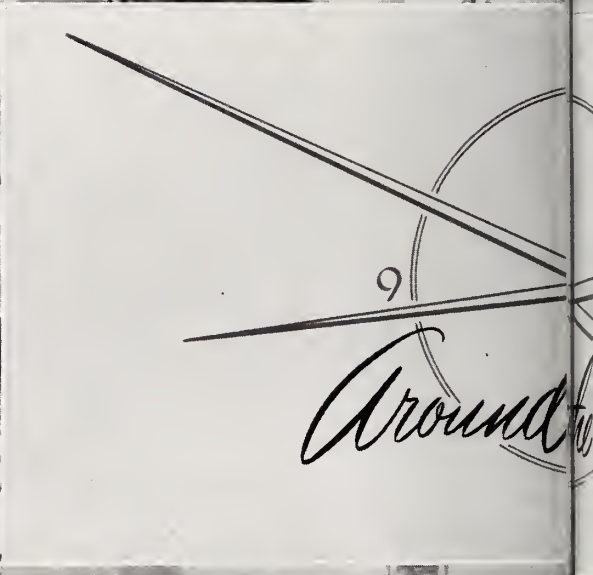

8:30 One pack of paper, please.
8:45 "For God so loved the world that He gave . . ."
9:15 Mrs. Sawyer, may I be excused?
10:00 Nurse, I got a ache.
11:00 Some study, but some just sleep.

3

he Clock

12:00 "Chow" Line
1:00 Be careful with that saw!
1:30 Hurry now! Tune up!
2:15 Are you scared to make a speech in assembly?
3:05 I bet I beat you home.

ANDREWS

Me

Alice,
you are a fine
girl - Stay cute and
you are now and
the days will always
be see you. Love + Luck
to you. B. Tinder

To the 1948 graduating class, their parents and teachers, we extend our most hearty congratulations.

We are proud of Harding graduates, and we shall watch with interest your progress in the days to follow.

Alice, I sure do think you are a doll. You are just as sweet and cute as the day I came. You've been just one fine girl. Keep up the good work. Your pal, Betty Bleam

THE HARRY P. HARDING
PARENT-TEACHERS ASSOCIATION

Alice, I have enjoyed having 1st period with you. Honord! Here's wishing you everything you desire in life! I love ya! Gaye

LYNDY'S GRILL

DOWD ROAD AT WILKINSON BOULEVARD

You'll Find Your Friends At Lyndy's

ALL KINDS OF DELICIOUS SANDWICHES AND THICK MILKSHAKES

PHONE 4-1530

alice, you are the craziest girl I've ever seen. I hope I can see you all the time! Luck, Success, & Happiness always! Love ya, Kathy

alice (dog)

For your furniture needs

VISIT

HOFFMEYER FURNITURE CO.

COMPLETE HOME FURNISHINGS

3324 Tuckaseege Road

Charlotte 6, N. C.

Phone 6712

you are one more fine girl. I didn't know you till this year but I know you are O.K. I want to wish you all the best in the world in your coming years as a teacher. And you had better hold every thing down cause you're auto stay as fine as you are

Tommy Hyde

Ivey's

CHARLOTTE N. C.

Tryon & Fifth Dial 3-2121

The Carolinas' Predominating Department Store

Alice I think you are a very nice & cute girl. Stay that way always. I have enjoyed knowing you. Love Joyce Blackwell.

Best of luck to a swell girl. Patsy Barnette

Compliments of

THOMAS CADILLAC OLDSMOBILE, INC.

CADILLAC AND OLDSMOBILE

Factory Authorized Sales and Service

214 North Church St. Phone 7159

Alice:

I have been knowing you a very long time, although you have not known me very long. The first time I every met you personely was the night Joe, Hank, Tommy and I double dated together. Don't forget me and I'm sure I will never forget you. Alice I sure did enjoy your fine party. All you can for. Wishing more year your friend!

Bill McCallum

Compliments of

LIBERTY MUTUAL INSURANCE COMPANY

of Charlotte, N. C.

LIFE, HEALTH, ACCIDENT AND HOSPITAL INSURANCE

121-123-125 East Fourth St. Telephone 3-7392

FROSTED FOODS & LOCKER CORP.

Statesville Road Phone 3-2988

One Mile Beyond Quartermaster Depot, Charlotte, N. C.

Visit our modern plant
and bring us your food problems.

Lockers Rented
All Meats Processed
Meats Cured
Refrigerator Storage Service
Quick Freeze Service

All Types Food Containers
Available for Your Convenience

Our Full Time Butcher in Attendance at all Times is Experienced and Trained in Meat Cutting and Meat Curing. Bring us the Dressed Animal and We Will do the Rest.

Compliments of

WITT TIRE COMPANY

614 South Tryon Phone 3-9269

CHARLOTTE, NORTH CAROLINA

BELK BROS.

SERVING CHARLOTTE FOR OVER HALF A CENTURY

For Smarter Fashions and Greater Values

BARBECUE BY ROGERS

On Mint Street Opposite the Post Office

Charlotte Cycle Supply

Schwinn—Columbia—Roll Fast

Expert Repairing—Repainting

Rent a Bike

1420 Statesville Ave. Phone 3-2657

LAKEWOOD FOOD STORE

3001 Rozzells Ferry Road

"Honesty is our policy"

Griffin Bros. Proprietors

Compliments of

DIANA SHOPS

108 North Tryon Street

CHARLOTTE, N. C.

Telephone 3-0814

Compliments of

Carburetor, Magneto & Electric Co.

2401 West Morehead Street

Charlotte, N. C. Phone 3-9012

TALBOT FURNITURE COMPANY

INCORPORATED

High Quality at Low Prices

124 South College St. Phone 3-5831

Reserved for "Donald Payne"

Alice

I hope you have all the success in the world. I think you are a sweet girl. Be little more careful how you talk though, and you can have your own. I know you will have lots of fun at Harding. Luck and Success always.

Don Payne

Lowder Furniture Co., Inc.

New Location Phone 3-1412

208 South College Street

"For your furniture needs Lowder leads"

Compliments of

C. L. ELLIOT CO.

"The Better Cleaner"

727 West Trade Street

Phone 7135-7136

Congratulations, Seniors

RAYLASS DEPT. STORE

A Shop Where Your Dollar Buys Most

121 West Trade Street
CHARLOTTE, N. C.

Compliments of

DILWORTH CAFE

1223 South Boulevard

L. W. "Buck" Brown

"Serving Good Food Always"

Compliments of

SHERRON'S CUT-RATE GROCERY

226 Lakewood Avenue

Phone 3-3590

Compliments of

WILLARD HOTEL

313 West Trade

Phone 2-4129

Courtesy of

Reliable Loan Co., Inc.

Charlotte's Leading Pawn-Brokers

Established 1925

201 East Trade St. Phone 2-0009

Congratulations, Seniors

GAFFNEY MUSIC COMPANY

210 North College

Phone 3-1459

DELLINGER & SONS MOTOR CO., Inc.

Body & Fender Service and General Repairing

F. H. DELLINGER, SR., *Manager*

1521 West Trade Street — Charlotte, N. C.

Haverty's

"THERE'S NO PLACE LIKE HOME" — 62nd YEAR

227 North Tryon Street — Charlotte, N. C. — Phone 7144

PLANTATION GRILL

Complete Curb and Fountain Service

Thick Frosted Shakes

Delicious Toasted Sandwiches

"The Place for High School Students to Meet"

2426 West Morehead Street

Alice,

Honey you're cute. I have certainly enjoyed knowing you this year. We have had some fun, haven't we? I'll never forget our good times in Miss Carr's room. We have other classes with yours in there, haven't we? I wish your home life now a-days was more like F.H.S. Hope to see you next year. When I make my last will and testament to you, I mean it. I hope you can take your "wit" and make the "wisdom" of your senior year after next. Best of luck to you always. Hope you will never forget old "Ernie"

FRANK WOODS, INC.
Successors to W. & S. Motors
522 S. Tryon St. Phone 3-0118

BYRAM'S TIRE SERVICE
Shell Products
Goodyear & Firestone Tires
1600 Central Ave. Charlotte, N. C.
Phone 4-3492

BOYD & GOFORTH, INC.
General Contractors
Charlotte, N. C.
Phone 6874

HARRY L. "IKE" REEDER
Insurance
Baseball
Phones:
2-1873 6797 2-0600

FAIRVIEW GRILL
"A Good Place to Meet the Gang"
Frosted Milk Shakes
Ice Cream and Sandwiches
Phone 4-3517

Southern Dairies
Sealtest
ICE CREAM

QUALITY BAKERY
Specialty Pie, Cakes, Pastry, and Candy
Phone 4-9090 210 E. Trade St.

Firestone
STORES
120 Wilkes Place
617 Providence Rd.
Cor. S. Mint and W. Morehead Sts.

Alice,
It's sure has been nice knowing you this year. [illegible] you all the [illegible] there is, you are a very [illegible] and sweet girl.
[illegible] Isabelle

Charlotte Fish and Oyster Company

300 EAST TRADE STREET
PHONE 3-7194

Ford

CARS AND TRUCKS
PARTS

SALES AND SERVICE

HEATH MOTOR COMPANY

Your Ford Dealer

318 W. Fifth St. · Phone 3-6658

THE I. V. SUTPHIN CO.

Charlotte Division
601 South Cedar Street

Phone 3-8991

Lots of luck to a very cute girl. Love of Betty Gace

WE BUY WASTE PAPER

BILTMORE

Dairy Farms

•

Since 1897
FINEST QUALITY
DAIRY PRODUCTS

•

Phones 3-2153—3-2154

MAKE

Efird's

DEPARTMENT STORE
CHARLOTTE, N. C.
"The Friendly Store In A Friendly City"

YOUR

Family Shopping

Headquarters

QUALITY SHOE REPAIR

W. T. JAMES SHOE SERVICE

513 W. TRADE STREET

Alice,
you're an friend!
Loads of luck to ya.
Love always,
Fonny (Bob)

Compliments of

BLACKMON and PATTERSON BARBER SHOP

1722 South Boulevard Phone 3-9796

Everett-Noble MOTORS, INC.

DeSoto Plymouth

PHONE 3-6187
101 N. GRAHAM ST.

500 West Trade Street

KISER'S SHOPPING CENTER

Groceries, Hardware, and Drugs

2400 Wilkinson Boulevard

CHARLOTTE, NORTH CAROLINA

Alice honey,
How time flies. I can see you
in your cap & gown. Wish I could be there.
Good luck. Remember, keep your chin up. Don't worry, you'll be okay. Remember, 48 and nine. Have got the times we've had. Remember, I'll always be remembered. Don't have too much fun. Guess I had better sign my name. Well, I'm about out of space and thoughts. You know I love you. Always a friend,
Gwendolyn
(Bonnie)

Alice,
you are a
darling girl and
I have enjoyed knowing
you. Lots of luck for
Sarah a Conner

Meyers
FURNITURE CO.

204 East Trade Phone 2-5673

Compliments of

Rembert's Service Station

2941 Rozzells Ferry Road

Phone 3-2506

Hoskins Drug Company

3626 Rozzells Ferry Road

Prescriptions and School Supplies

Phone 3-5174

Singleton & Hartsell Body Works

Upholstering & Seat Covers
Wrecked Cars Rebuilt
Painting

502 W. 5th St. Phone 3-4276

Lucky girl
Auto [illegible] Lee really
[illegible] knowing and
hope to see more
of you while we're
at Harding.
Bring Up
J.W.

Compliments of

A

HARDING BOOSTER

Love, luck, and success
in your coming years
at Harding. Always
stay just as you are
now. Don't ever forget
good ole gym class.
Nancy
Robertto

Compliments of

NEIMAN'S JEWELERS

115 South Tryon Street

✚

Established 1912

✚

Your "Lunt" Sterling Store

Alice,
I don't know you very well but I think you are darling! Best of everything!
Nancy Hagood

Compliments of

The Rendezvous

★

317 South Church Street

Phone 3-4882

Compliments of

F. W. WOOLWORTH COMPANY

●

116 North Tryon Street

Phone 4-1077

Compliments of

KENDALL MILLS

✣

Thrift Plant

Paw Creek, N. C.

In any event . . .
Send Flowers

ROSELAND FLORAL CO.

300 North Tryon Street

Telephone 8191

Charlotte, N. C.

Alice, I have enjoyed being with you this year. I wish you the best of luck in the future. Always, Nancy

Lots of luck to a cute girl!! Edgar Robinson

Alice, honey, it has been wonderful being in your English Class!! You are really a "Cute" female! Knowing you and being "Cute" Jennie! May you have the best of all your wishes! Evan and all your Ex-Fitts!

PRITCHARD
PAINT & GLASS COMPANY
112 West Fifth Street
Dial 6148

KALE-LAWING COMPANY
Stationers—Office Outfitters—Printers
Rubber Stamps
Phone 6185
227-229 South Tryon St.
CHARLOTTE, N. C.

Compliments of
Al Peche
Marchant Calculating Machine Co.
322½ South Church Phone 2-0715

Compliments of
National Bellas Hess Stores, Inc.
120 East Trade Street
Phone 3-5727

Compliments of
TOM THUMB GRILL
3000 Rozzells Ferry Road
Phone 2-5643

SPURRIER OIL CO.
Fuel Oils for Home Heating
1800 Rozzells Ferry Road
Dial 4-9811

BROADWAY BARBER SHOP
108 South Church Street
Phone 4-6578

Compliments of
KIMBRELL'S, INC.
Corner Trade and College Streets
Charlotte, N. C.

Alice, honey,
I'll always remember some fine times we've had together. You sure are a cute girl as well as a sport.
Take care of this school for us next year.
Remember me
Love
Amaryllis

ANN'S BEAUTY SHOP

1291½ South Tryon Street

Phone 4-2609

MARTIN'S DEPARTMENT STORE

127 East Trade Street

Phone 3-6384

Compliments of

KING CHEMICAL CO., INC.

924 W. TRADE STREET

Utility Electric Supply Co.

Motor Controls
Wiring and Cable
Lighting Fixtures

P. O. Box 1483 Phone 3-5667

Compliments of

WILLIAMS' ESSO SERVICE

800 West Trade Charlotte, N. C.

Phone 9520

HASKELL A. DEATON

Rent-A-Car Service, Inc.

U-Drive-It

115 W. Eighth St. Phone 4-9198

ROUSE BROS.

2920 Rozzells Ferry Road

General Auto Repairs & Body Works

Texaco Products

Phone 9141

Bridges FURNITURE CO.

308 South Tryon St.

Alice,
You are one swell girl! I hope you will always remember me in anything you do. You are, and I know you can't help but be a success. Here's to the best of luck and success to the "rock" you will succeed.
Always
Duke

MOTOR PARTS & GEAR COMPANY

Complete Automobile, Truck, and Bus Parts

Also

Machine Shop Services

428 West Trade St. Dial 2-1177

Home Furnishings

HILL BROTHERS FURNITURE

Incorporated

110 North College Phone 4-2525

Compliments of

ARCADIA COMPANY, INC.

Preserves, Jams and Jellies—All Kinds

509 West 6th Pl. Phone 3-1803

Compliments of

KAY JEWELRY COMPANY

"Always on the Square"

America's Leading Jewelers For Thirty Years

Lots of luck to a mighty cute gal! Stay that way and you will go places. Love ya! Vernie Bradley

Alice
It has been a pleasure knowing you this year. I hope to be able to enjoy the pleasure for many years to come. May you have the best of luck in life and may all your wishes come true
Always,
George
Clements

KING'S
BUSINESS COLLEGE

"Serving the Carolinas Since 1901"

Charlotte, North Carolina

M. O. Kirkpatrick, President

Compliments of

HOPPE MOTORS, INC.

Chrysler—Plymouth

4th & Graham Sts.

Phone 7161

"Selling and Servicing Chrysler Products Since They Were Born"

Compliments of

KRISPY KREME
DOUGHNUT CO.

833 West Trade

Phone 4-3266

Compliments of

INDEPENDENCE
DRUG STORE

801 N. Graham

Phone 3-2105

Alice, Lucky you have been fun. It has been a pleasure. I hope I hate to leave you. Keep that always pretty blonde hair and cute personality that I've enjoyed so much this year. Margie Creek

Compliments of

CHARLOTTE CHEMICAL LABORATORY
INCORPORATED

1122 South Boulevard

Phone 3-5477

Compliments of

UNITED CANDY
COMPANY, INC.

2016 W. Morehead St.

Phone 2-2819

Mark of Quality

The C S Rooster, new and distinctive emblem of Colonial Stores, replaces the familiar Big Star and Little Star as your guide to quality foods.

Look to the C S Rooster for quality, service and satisfaction.

COLONIAL STORES
Incorporated

Compliments of

FIVE POINT
SODA SHOP

1811 Rozzells Ferry Road

Phone 2-5354

CAROLINA TRANSFER AND STORAGE CO.

1230 West Morehead Street

Alice,
Best of luck always.
Stay as cute as you are
always, and you will succeed.
It has been lots of
fun being your sister.
Love ya!
Lisa

MOVING—PACKING—STORAGE

Luck and success to a
darling girl! Remember
me as I will you!
Love ya,
Patsy

Agents Allied Van Lines

Phone 2-5131

Compliments of

STONEWALL FLORIST

Flowers for all Occasions

537 W. Trade Phone 3-4951

Compliments of

CHARLOTTE SPORTING GOODS COMPANY

Sports Equipment for Every Purpose

112-114 S. Church Phone 3-0600

Compliments of

ARMATURE WINDING COMPANY

1001 West First Street

Phone 2-5058

The very best of luck to you always. You are a darling girl & I say that many times. Love ya! Bennie

Compliments of

HENDERSON SCHOOL OF DANCING

Myers Park Studio

600 Queens Road

Congratulations, Seniors

Use your high school education to an advantage. Plan now for a business career.

EVANS COLLEGE OF COMMERCE

Standard Business Courses

320½ N. Tryon Phone 3-2255

Luck to you always, Alice. Jerry Gaw

LITTLE'S

HARDWARE AND AUTOMOTIVE SUPPLIES

1334 South Mint Street

Telephones

3-3133 3-3134

Dear Alice,
I haven't been with you very much. But I have been in fifth period study hall where we have had some conversation. I have enjoyed knowing you and you certainly are top one me. Wishing you all the luck in the world
As ever
Betty Mo[illegible]

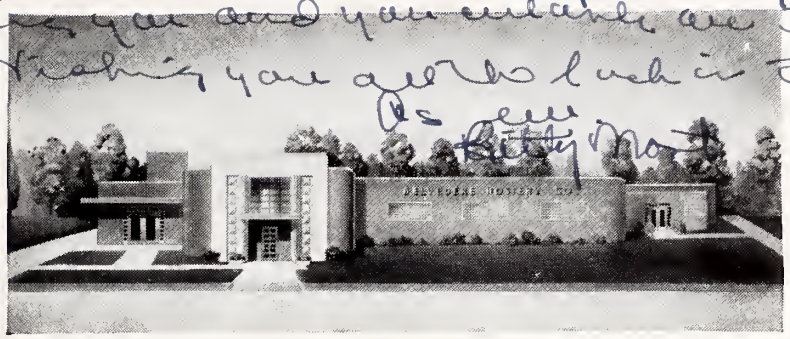

BELVEDERE HOSIERY COMPANY

Manufacturers
Of Full-Fashioned Hosiery
51 Gauge
"That's All"

P. O. BOX 1846 CHARLOTTE, N. C.

★

Compliments of

Riley's

137 South Tryon St.

★

Ford

Always a Better Deal

at

PETTIT MOTOR COMPANY

Authorized Ford Dealer

514 East 4th St.

Charlotte, N. C. Phone 8157

Compliments of

AMERICAN AIR SERVICE, Inc.

Morris Field

Phone 2-2074

Stoves—Appliances—Rugs

Upholstering
(Old Furniture Made New)

"Walk a Block and Save the Difference"

Dial 8483

Payne's
116 SOUTH COLLEGE ST.

PILOT LIFE INSURANCE COMPANY

Ordinary Branch Office—Johnston Building — Phone 4-4688

Industrial District Office—Builders Building — Phone 3-3605

JOHN W. HILL
FURNITURE CO.

Complete Home Furnishings

3615 South Boulevard
(Pineville Road)
Open 'Til 10 P. M. Phone 8465

Compliments of

FOURTH WARD
BARBER SHOP

429 West Eleventh Street
Charlotte, N. C.

Compliments of

Kendall "The 2000 Mile Oil"
Distributed by the

S. C. HAMOR CO.

Office & Warehouse
2500 Lucena Street
Charlotte, N. C.
Phone 3-8048

Compliments of

SOUTHERN AUTOMOBILE
ASSOCIATION

201½ South Tryon
Phone 3-0576

Compliments of

MACK'S
SURPLUS SALES

113-115 West Second Street
Phones 6564 3-5213

Compliments of

HART'S CLEANERS, INC.

"A Complete Cleaning Service"

727 North Graham Street
Phone 4-5196

Compliments of

HENDERSON-GILMER
COMPANY

We Specialize in School Supplies
218 E. 4th St. Phone 3-7155

Compliments of

BIZZELL
CUT RATE DRUGS

1324 West Trade Street
Phone 3-7501

Compliments of

TOWN & CAMPUS DEPARTMENT

TATE BROWN COMPANY

126 South Tryon

Compliments of

SCHOENITH, Inc.

✚

Manufacturers of Fine Candies,
Chewing Gum, and Cookies

✚

Charlotte, N. C.

Phone 3-4195

Compliments of

★

COLONIAL COFFEE SHOP

★

2315 South Boulevard

Phone 3-7410

Compliments of

SIGMON'S SERVICE CENTER

Tires—Batteries—Accessories

Steam Cleaning & Road Service

1520 West Trade Street

Phone 4-5181

Felicia
Best of luck
and success throughout
all the future years
always
Buddy
Barefoot

Compliments of

SHIVER & NORCOM COMPANY

304 South Mint Street

Phone 3-7171

S. & S. ESSO SERVICE

Washing, Greasing, Lubrication
and Wheel Balancing

Road Service

(*Complete Line of Esso Products*)

Phone 9403

Open 7 Days a Week

1501 West Trade Street

Alice,
You are a cute girl. The best of everything to you.
Louise Cobb

Compliments of

WHISNANT FURNITURE COMPANY, INC.

BENDIX
* automatic washers
* ironers
* dryers

620 South Tryon

Little Pep DELMONICO GRILL

"Good Food is Good Health"

301 West Trade Street

Phone 6898 or 3-3610

Alice,
I have enjoyed being in the same home room with you. You're a cute little chick. Stay sweet as I know you will.
Love you,
June Hoover.

Compliments of

CONDER'S SODA SHOP

Alice,
You are a darling girl. I have loved our friendship. I'll miss you.
Mitch - All mis-
J. S. Stokes

829 West Trade Street

CHARLOTTE, N. C.

"Where Students Meet"

Alice, I'm so glad we have been in the same home room this year. You are a real pal. Good luck to you in the future.
Sincerely,
Jean Bell

Alice,
It's been swell knowing you. Don't ever forget me and our good times in Hygiene. You are one swell cute and sweet girl. Love Up
Don Rahom

Farris BROS.
DEPENDABLE FURNITURE

Everything for the Home

Telephone 8395 117 South College

WHITE AUTO BODY WORKS

Body and Fender Work — Auto Painting — Top and Glass Work
All Work Guaranteed

523 West Fourth Street Phone 3-4309

Power to You, Class of '48

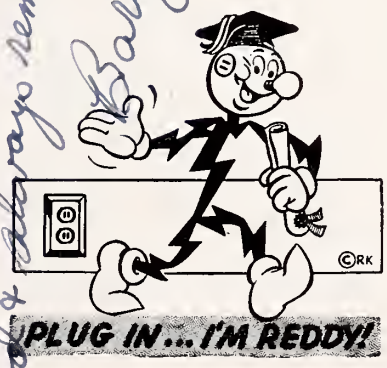

We're proud of you . . .
Proud, too, of the chance to serve a new generation of young Piedmont citizens.
Our best to you as you move forward to make your own place in our free economy . . . where your own will and effort are the measures of achievement.

DUKE POWER COMPANY
Serving the Piedmont Carolinas

Alice,
You are a fine girl. You look a boo.
Be good & always remember me.
Barry R.

McNEIL PAPER COMPANY

"The South's Leading School Supply House"

Tel. 3-7184 3-7185

Charlotte, N. C.

GENERAL TRUCK CO., Inc.

General Motor Company Trucks & Parts

426 W. Morehead Street

Phone 8195

Congratulations, Seniors

C. & W. AUTO SERVICE

Body Repairs & Painting
Custom Made Seat Covers

515 W. Fourth St. Charlotte, N. C.

Phone 6444

F. H. TRETHEWEY CO.

MATERIAL HANDLING ENGINEERS

Lewis-Shepard Products

P. O. Box 1193 Phone 4-4774

501 Dowd Road

CHARLOTTE, N. C.

Dear,
You are a sweet and charming girl
Love
Haines

TRANSPORTATION SUPPLY CORPORATION

426 West Trade Street

Charlotte, N. C.

Phone 4-4452

SEGREST'S CLEANERS

2701 Tuckaseege Road

Charlotte, N. C.

Phone 4-6993

Pick-Up and Delivery Service
Alterations

Compliments of

Acousti Engineering Company

2501 South Boulevard

Phone 3-8503

Compliments of

BOST BUILDING EQUIPMENT COMPANY

912 East Fourth Street

Phone 3-0321

BLAIR DRUG COMPANY

2719 Tuckaseege Road

"Your Rexall Store"

Delivery Service

Phone 3-6966

Compliments of

JAMES FOOD STORE

2717 Tuckaseege Road

Phone 3-0721

FINER FULL FASHION HOSIERY CO.

Makers of "Starglitter" Hosiery

Pineville Road

Phone 2-3364

Jack Berger Music Co.

Musical Instruments & Accessories

Authorized Dealer For
Buesher Band Instruments
York—Blessing—Bach
Penzel & Muella

120 East Sixth Street

Charlotte, N. C. Phone 4-1538

Compliments of

HELEN'S SHOP

110½ West Fifth Street

Charlotte, N. C.

B. F. TODD

ELECTRICAL CONTRACTOR

Industrial & Commercial

Phone 4-6952

FROSTY COLD

Perfect AT 33

O'clock

A BITE TO EAT!

Compliments of

SHIP AHOY RESTAURANT

117 West Trade Street

HOME DECORATING AND PLANNING SERVICE

"Individualize your home with our personalized Service."

ROSALIE DYER LIGON, *Interior Decorator*

Suite 508 Independence Building

CHARLOTTE, N. C.

you crazy nut!

Alice, - (Mole Eaaaves)

Hi, I love you a whole lot, you know that without me daring to tell you. We have had some more good ole times together, the nites I spent the nite with you (3)!, going up town and messing around on Sat. & etc. You have got the swatch family, esp. your Pap (the ole mole). You have been a real friend, you know what I mean. Gloria, you, & I are three crazy people, but we love it. Remember little David and me, how could you forget our little fusses and messing. Remember the Shrine & our aching cans! Kiddo, I want to wish you all the luck, love, and happiness in the world, because you deserve it. You are one of my best friends and I hope you remain one always. Alice you have been wonderful to me, giving me all the things you have, so I hope you get everything you want in life, I'm not going to say what though!! Do remember the formal, more fun even if it was sleeting and raining, and the nite Walter & you and David & I went to the show & the policeman gave D.C.H. a ticket!

Love ya,
Janet "Jo"

SALEM SPRING COMPANY

2215 BERRYHILL ROAD

Phone 4-5961

CHARLOTTE, N. C.

We Manufacture, Repair, Retemper, Alter and Reset Automobile, Heavy Duty Truck, and Bus Springs.

Our Mechanics are Factory Trained

At Night And On Holidays Call

E. L. Mills ..... Phone 2-1388

Arthur Beam ..... Phone 3-5093

Congratulations, Seniors

★

CHARLOTTE LAUNDRY

Incorporated

116 East Second Street

INTERSTATE ELECTRIC CO.

Electrical Contractors

433 S. Church Street

Opposite Duke Power Co.

E. A. Morrison—Owner & Manager

Phone 3-7149

Sporting Goods

FAUL & CRYMES

Incorporated

415 S. Tryon Street

Phone 2-4517

ALWAYS
MUSIC SWEET and HOT

WAYS 610 ON YOUR DIAL

Lots of luck always to a swell friend. Bill Melton

The best of everything in life to a cute girl. Love ya! Anne Lyons

CONGRATULATIONS, SENIORS!

From

THE PIEDMONT DUNBRIK COMPANY, INC.

Alice, I like you a lot. I will always remember you and the "crazy" times we had in biology. May you have luck, success. Love ya, Nancy Kistler

2614 CAMDEN ROAD

Manufacturers

of

DUNBRIK AND DUNSTONE

Telephone 4-7494

The best of every thing to a swell girl. Carl Ballard

Compliments of

SEXTETTES

MACK

TRUCKS, BUSES &
FIRE ENGINES

1400 South Mint Street

Phone 3-7181

STOCKTON MOTOR COMPANY

Distributors of

Diamond T Motor Trucks

1525 South Mint St.

Phone 4-5589

Compliments of

CHARLOTTE BEAUTY SHOOL

129½ South Tryon

Phone 4-4463

Compliments of

T. W. ALDRED ASSOCIATES

T. W. ALDRED COMPANY

Manufacturer's Sales Agents

813-815 West Trade Street

Charlotte, N. C.

Garibaldi & Bruns

Leading Jewelers since 1896

104 South Tryon

Compliments of

P & G FOOD STORE

Fancy Groceries—Fresh Meats

131 W. Palmer St.

Dial 2-1356

Compliments of

Carolina Tire & Service Co.

Dayton Tires, Tubes, and Accessories

Willard Batteries

Phone 9104 1226 W. Morehead St.

Salted Peanuts

Candies

Potato Chips

Swinson FOOD PRODUCTS

Charlotte, N. C.

Remember This Seal

S&P FOOD PRODUCTS

SWINSON FOOD PRODUCTS CHARLOTTE, N.C.

It's Your Assurance Of The Best!

Peanut Butter

Sandwiches

Compliments of

COLLEGE STREET GROCERY

226 N. College St.

Phone 3-3376

CHARLOTTE, N. C.

★

Compliments of

ANDERSON ELECTRIC & SUPPLY COMPANY

134 N. College Street

Phone 4-4637

★

D'sells Beauty Salon

Night Appointments
Lunch Hour Appointments
Lunch Room Next Door

Permanent Waves, Shampoos and Sets
Manicures, Scalp Treatments and
Facials

521 S. Church St. Phone 4-3805

Compliments of

S. H. KRESS & CO.

101 S. Tryon Phone 2-2942

Enjoy Our "Oven Fresh" Peanut Butter Sandwiches

Lance

There's no substitute for quality and every gallon of Davis Ready-Mixed House Paint goes farther, lasts longer, and keeps its fresh, new look because of its quality ingredients. Have the Bowen-Hamor Company show you the new way to exterior home beauty with Davis House Paint and Colorama permanent Trim Colors.

THE BOWEN-HAMOR COMPANY, Inc.

Paint—Glass—Brushes—Accessories

2500 Lucena Street
Charlotte, N. C.
Phone 3-1593

The
PERFECT TONE
of the new

Baldwin

Masterpiece Grand

is determined by the Tone Spectrograph, developed by Baldwin after 7 years scientific research

CASE BROS. PIANO CO.

117 W. Sixth St. Phone 2-2919

Alice,
you are one more
cute gal I like you
looks & have enjoyed
knowing you all thru these
years. Be sweet as you
are now & call me
"mom". Lucky to
get a good husband
but with a
Best wishes
Lou Mary
Lou Bryant

Compliments of

QUEEN CITY TRAILWAYS

418 West Trade

Dial 6164

Best of luck to a real
girl and sweet
friend as you will always
be to me. Beverly Jones

Ballenger Bros. Coal Co.

See or Call Us for
Stokers—Water Heaters
Electric, Oil or Gas
Space Heaters
Oil and Coal Burning
420 West Second Street
Call 3-5135

Compliments of

Five-Point Super Market

Corner of West Trade Street
and Rozzells Ferry Road

Compliments of

TRAVELER'S HOTEL

533 W. Trade

Clean—Comfortable—Convenient

Alice,
you're a cute gal.
May you have the
best of everything
because you deserve
it. Love and luck
(Bob)
Bob Stevens

ALLEN OVERALL CO.

Overall Manufacturers

415 S. Church St.

Charlotte, N. C.

PATRONIZE

OUR

ADVERTISERS

Compliments of

HUDSON HOSIERY MILLS

CHARLOTTE, N. C.

Alice,
I still think a lot of you.
You a sweet girl in action
and looks.
Donald Hendrix

VISIT YOUR NEIGHBORHOOD

DO-NUT DINETTE

No. 1
1623 Central Ave.

No. 2
420 N. Graham St.

No. 3
1707 W. Trade St.

No. 4
503 Providence Rd.

No. 5
1431 S. Mint St.

No. 6
1722 South Boulevard

No. 7
1421 Elizabeth Ave.

No. 101
Belmont-Mt. Holly
Cross Roads on
Wilkinson Boulevard

Always A Friendly Welcome

Congratulations, Seniors!

MORETZ COAL CO.

HIGHEST QUALITY COALS

FOR EVERY PURPOSE

Satisfaction Guaranteed.

Dial 8813

625 State Street

Alice,
I have the highest regard for you because you are a sweet, friendly and beautiful girl.
Sincerely,
Tonya Hardy
Senior

Alice,
I want to wish you the happiness in the world. I have enjoyed knowing you and hope we will be great friends.
Love ya,
Joan Harlin

Loads & Loads of luck to a darling gal. Always remember our Biology Period.
Love ya,
Peggy Ann

OBSERVER PRINTING HOUSE
CHARLOTTE N.C.

Alice,
You really fine and swell girl. Always remember Camp and the good old Times we had! Will have to go again some Time!! I wanted wish you lotsa luck cause you really deserve it!
Lotsa Love,
Carol Ann

Dear Al
I h
brown
I ha
u
y

Alice,
You're a real sweet girl and I think a lot of you. Keep up the good with the cute boys because you can really pick em!
Caroline Christensen

Alice you are one of the cutest girls I know.
Best of luck.
Ann Graham

Alice, You are one of the cutest girls I know. I'm sure lucky. Love ya,
Mary Jane

Best of luck
Martha Fisher

Best of everything to a cute gal. I hope you stay as sweet and cute as you are now
Always
Bunny

Best of Luck to a darned cute gal. I hope you have the best of every thing.
"Bussy"

Best luck
go to a
cute gal.
has been a
swell knowing
you.
Love ya!
Mary Burch

Alice, you are fine as a wood fiddle. I hope you stay as sweet as you are now. Dancing shoes are fine looking.

CHARLOTTE MECKLENBURG PUBLIC LIBRARY
3 3114 03944 0987